

The **Cornell** Lab 
100 YEARS 1915-2015



2015 ANNUAL REPORT

IN OUR CENTENNIAL YEAR, THE CORNELL LAB OF ORNITHOLOGY IMPROVED
THE WORLD'S UNDERSTANDING AND OUTLOOK FOR BIRDS AND BIODIVERSITY—
THANKS LARGELY TO THE DEEP COMMITMENT AND GENEROSITY FROM YOU, OUR MEMBERS.

In August 2014, fine artist (and former Bartels Science Illustration Intern) Jane Kim began work on a massive mural across 3,000 square feet of wall space at the Imogene Powers Johnson Center for Birds and Biodiversity. The mural depicts the history of avian evolution across 375 million years, featuring one representative bird from every family in the world (pictured here, the Saddle-billed Stork of the Ciconiidae family). The mural is titled "From So Simple a Beginning" after Charles Darwin's famous quote about evolution and biodiversity.

SCIENCE

“OUR PROMISE, AND OUR OBLIGATION, IS TO BE OF SERVICE TO THE FIELD OF ORNITHOLOGY AROUND THE WHOLE WORLD.”
—director John W. Fitzpatrick, speaking at the International Ornithological Congress in Tokyo, Japan, in August 2014

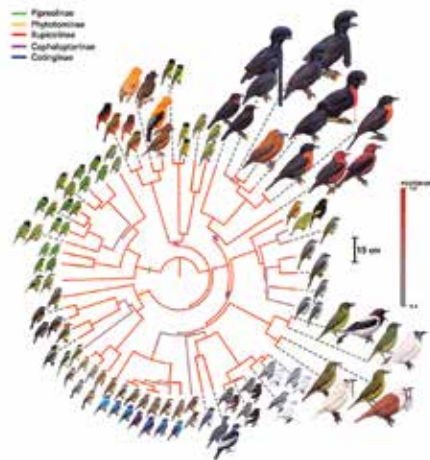

IMAGE BY JACOB BERV

THE COTINGA TREE OF LIFE

Cotingas are a tropical family of the brightest, loudest, oddest-looking, and least-understood birds on the planet. Findings by Cornell graduate student Jacob Berv and colleagues, published in October 2014, show that all 60+ species of this amazingly diverse family evolved from a common ancestor. No previous attempts to study the evolutionary history of Cotingas included genetic samples from nearly all of the existing species.



JOHN FITZPATRICK SPOTS A FLORIDA SCRUB-JAY; PHOTO BY DUSTIN ANGELL

STUDY REVEALS A KEY LINK FOR SAVING A SPECIES

Director John Fitzpatrick's continuation of a 45-year study of endangered Florida Scrub-Jays identified a measure for habitat size that is key to their recovery. Fitzpatrick and colleagues demonstrated that families with larger territories were able to raise nestlings with higher survival rates to fledging.

THE INVISIBLE HAND OF BOREAL BIRD IRRUPTIONS

Cornell Lab researcher Walt Koenig and colleagues discovered how rainfall and temperature patterns are driving cycles in conifer tree seed production that trigger massive irruptions of Pine Siskins. Their findings, published in the *Proceedings of the National Academy of Sciences*, relied on a treasure trove of siskin sightings from Project FeederWatch dating back to 1989.

SCIENCE AT THE NEST

The new textbook *Nests, Eggs, & Incubation* published by Oxford University Press includes a chapter from NestWatch about the role of citizen science in studying avian reproduction. The chapter draws on NestWatch's rich 50-year history and looks ahead to future citizen-science imperatives.



HUMMINGBIRD HOPSCOTCH

Hummingbirds play migratory hopscotch—jumping from one high-quality food site to the next, instead of following a fixed route. Cornell Lab scientist Frank La Sorte analyzed data from more than 300,000 eBird checklists to produce maps of the year-to-year variation in migratory routes for five hummingbird species. Because they have the flexibility to adapt to annual changes in the availability of nectar, they may be well suited for adaptation if climate change alters the timing of flowering plants in the future.



CALLIOPE HUMMINGBIRD MIGRATIONS FROM EBIRD DATA 2008-2013; PHOTO BY JERRY TING



PHOTO BY DONNA McCOWN/GBBC

BIRDERS ARE THE BEST

Social scientists from the Cornell Lab released research in March 2015 that showed birders are tops among outdoor recreationists for engaging in conservation activities. The survey showed birders were five times more likely than non-recreationists to enhance land for wildlife, advocate for wildlife, and donate to conservation groups. Birding was the best possible predictor of conservation engagement, outperforming education, political ideology, and participation in other wildlife recreation activities.

MAPPING AN EPIDEMIC

“From a bacteria’s perspective, there isn’t much difference between a human being and a House Finch,” says Wesley Hochachka. That is why the National Institutes of Health has helped fund research by André Dhondt and Hochachka, both scientists in Bird Population Studies, into the spread of an eye disease in House Finches. The study started with Project FeederWatch data and has broadened to examine how genetic changes in the bacterial pathogen are affecting the severity of disease and the bacteria’s ability to move from one host to the next. The findings could help predict the evolution and spread of emerging diseases in humans.

RESEARCH ENDOWMENTS:

Sustainable funding for future generations of scientists

A SAMPLING OF ENDOWMENT FUND RESEARCH FROM 2015

Samuel C. Johnson Fellowship in Biodiversity and the Halberstadt Graduate Fellowship

Investigating Birds and Climate Change in the Himalayas



PHOTO BY SHAILEE SHAH

Ph.D. candidate Sahas Barve spent the spring and summer in his native India studying the shifting distributions of Green-backed and Cinereous tits along an elevational gradient of 3,000 to 13,000 feet. The Himalayas are warming three times faster than other areas on Earth, which could spur Cinereous Tits to move up the mountains. On the other hand, Green-backed Tits may have an advantage at better utilizing oxygen in the thin air at higher elevations. Barve’s study is one of the first to examine how physiology may affect elevational movements of bird species in response to changes in climate and habitat.



PHOTO BY JAMES PURCELL

Ivy Expeditions Fund

Studying Superb Songsters of the Outback

Australia’s Superb Lyrebird is famous for the male’s ability to mimic almost any sound, from the songs of other birds to chainsaws, cameras, and car alarms. Three Cornell undergraduates—Taylor Heaton, Sarah Dzielski (at left), and James Purcell—traveled to Blue Mountains National Park this summer to work with Cornell Lab postdoctoral associate Anastasia Dalziel. The students studied how and why male lyrebirds mimic alarm calls of other species during courtship. As a bonus, the trio returned with an extensive set of lyrebird audio and video recordings to add to the Cornell Lab’s Macaulay Library.

Athena Fund for Graduate Research

Advancing Golden-winged Warbler Conservation



COURTESY RUTH BENNETT

Golden-winged Warblers have suffered one of the steepest declines of any Neotropical migratory songbird. Millions of dollars have been invested in conserving their habitat in the United States, but little is known about their wintering habitat where they spend six months each year. Last year Cornell graduate student Ruth Bennett (at right) launched a project in Central America to study the different habitat needs of male and female golden-wings. Bennett’s work could help the U.S. Fish and Wildlife Service to better execute conservation projects across the full life cycle of this at-risk species.

TECHNOLOGY

"MERLIN UNLOCKED BIRDING FOR ME. IT TURNED OUT TO BE THE BRIDGE I NEEDED...BETWEEN FIELD AND FIELD GUIDE."

—Cara Byington, writer for *The Nature Conservancy's Cool Green Science* blog (and novice birder)

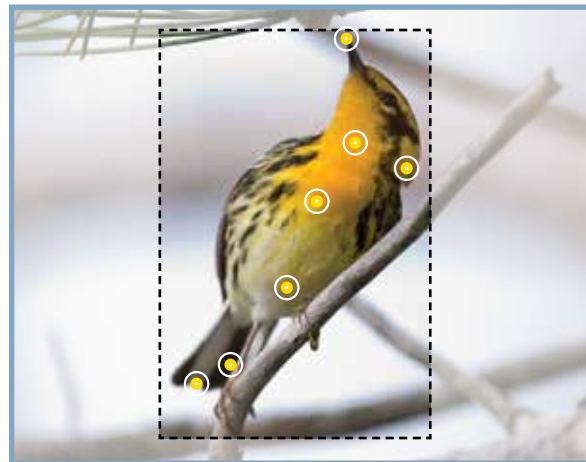

BLACKBURNIAN WARBLER BY CHRISTOPHER L. WOOD

COMPUTER VISION FOR BIRD ID

The Cornell Lab's free Merlin® Bird ID smartphone app, released last year, has helped more than 625,000 people identify birds so far. This year the Merlin development team—in collaboration with researchers at Cornell Tech and Caltech—debuted a web engine that turns digital cameras into bird ID tools. Users just log on to AllAboutBirds.org/photoID, upload their own snapshots, and click on the bill, eye, and tail. Merlin looks at the pixels and uses powerful artificial intelligence techniques to suggest a list of possible IDs for the bird in the photo. "Computers can process images much more efficiently than humans. They can organize, index, and match vast constellations of visual information," says collaborator and Cornell Tech computer scientist Serge Belongie. After the photo ID tool graduates from beta testing, it will be added to the Merlin Bird ID app.

EBIRD/MACAULAY LIBRARY: HISTORIC COLLABORATION

Over the past 80 years, the Macaulay Library has grown into the world's largest archive of natural sounds. Now the Macaulay Library is entering a new era with online tools that enable people everywhere to contribute media recordings as part of their eBird checklist. "We want to create a 21st-century digital natural history archive," says Macaulay Library program manager Jessie Barry. "Now anyone can use their smartphone to take a photo and record some audio of, say, a flying V of Sandhill Cranes and their rattling calls overhead. Then they can catalogue it in our archives, and in the 22nd century their great-grandchildren will be able to see and hear those same cranes via the Macaulay Library." The new tools are in beta testing and will be ready to accept multimedia submissions from the public soon.



ISTOCK.COM/SANDHILL CRANES BY FRANK LEUNG

A GAME-CHANGER FOR CONSERVATION

In May the American Bird Conservancy presented eBird with the Leon Levy Award for Innovation in Bird Conservation. "eBird is a game changer," said ABC president George Fenwick. eBird data have informed conservation actions to stop wind farm planning in Tennessee that posed risks to eagles, pass a law in Florida that prohibits drones in state parks (due to disturbance to breeding birds), and identify priority areas for protection in Ecuador. This year a new eBird mobile app will put eBird reporting into the hands of millions more birders worldwide, including those in India and China, where many people access the Internet primarily through mobile devices.



THE NEW eBIRD MOBILE APP COMES IN MANY LANGUAGES.

IMPACT

"WITH THE COMPLEX CHALLENGES FACING OUR PLANET, NEVER HAVE WE NEEDED SCIENCE MORE."

—Cornell Lab Conservation Science Director Amanda Rodewald, in an op-ed published by *The Hill* newspaper in March 2015

SCIGIRLS STUDY BIRDS IN THE CITY

The Cornell Lab's Public Engagement in Science Program was a consultant on the third season of PBS's *SciGirls*, a children's show aimed at energizing young girls for learning and careers in science. "*SciGirls* is fortunate to have powerful partners advising us about citizen science, including the Cornell Lab of Ornithology, NASA, and SciStarter," said *SciGirls* executive producer Richard Hudson. In one episode, the *SciGirls* explored the Cornell Lab's Celebrate Urban Birds program in Denver. The girls learned how their citizen-science observations play an important role in helping scientists understand birds in urban environments. Since the series' launch in 2010, *SciGirls* episodes have tallied more than 25 million viewer impressions.



©2015 SCIGIRLS/TWIN CITIES PUBLIC TELEVISION

WAKING THE GIANT IN BIRD CONSERVATION

Land trusts are a sleeping giant in bird conservation. More than 1,700 land trusts and other private groups manage a vast network of 24 million acres that's nearly as large as the entire National Park Service system in the Lower 48 states. But for many local trusts, their expertise lies in land acquisition and easements—not habitat management. According to a Cornell Lab survey, more than half of land trusts say that bird conservation factors into their land purchase decisions, yet only 11 percent of land trusts have identified bird species of conservation concern on their lands. In 2015 the Cornell Lab launched a Land Trust Initiative for strategic bird conservation on protected private lands. Pilot projects in Upstate New York empowered the Indian River Lakes Conservancy and Thousand Islands Land Trust to launch restoration work in critical habitats for Golden-winged Warblers. In future collaborations the Cornell Lab will offer a suite of planning resources, technical advice, and capacity-building support tools that cater to land trusts and the more than 100 birds species with breeding distributions primarily on private lands.



GREATER SAGE-GROUSE BY GERRIT VYN

CONSERVATION STORYTELLING THAT OPENS EYES

In May, 1.2 million Americans tuned in to watch "The Sagebrush Sea," a prime-time TV documentary aired on the PBS program *Nature* and produced by the Cornell Lab of Ornithology. The film—a product of an intensive 20-month filming effort in Wyoming—documented a year in the life of the Greater Sage-Grouse and the sagebrush steppe ecosystem as a way of introducing the public to the incredible biodiversity in an area often referred to as "The Big Empty." After the TV show, the Cornell Lab partnered with Audubon and The Nature Conservancy to take the film directly to influential audiences, with special screenings in Wyoming, Colorado, Nevada, Idaho, and Montana, and a science museum movie tour in Denver, Boise, and Salt Lake City. In August, film producers were invited to show the film at the White House. "Until now 'sage-grouse' has always been the name of a problem," said a staff member of the Council on Environmental Quality. "Now I know they are much more than that. Thank you."



COURTESY SARA BARKER

DONORS

DISCOVER CAMPAIGN

Thank you to our generous Campaign donors from FY11-15!

\$1,000,000 and up

Dr. Steve Adelson and Mrs. Ellen G. Adelson
Anonymous
Mr. and Mrs. Robert B. Berry
Ian and Annette Cumming
Mr. and Mrs. V. Richard Eales
Estate of Linda F. and Samuel Kramer
Mr. and Mrs. Russell Faucett
Mr. John Foote and Ms. Kristen Rupert
Mr. and Mrs. H. Laurance Fuller
Mrs. Imogene P. Johnson
Kenneth L. Harder Trust
Leon Levy Foundation
Linda and William Macaulay
Claudia Madrazo de Hernandez
Mr. and Mrs. Edwin H. Morgens
H. Charles and Jessie Price
Mr. and Mrs. Edward W. Rose III
Estate of Robert F. Schumann
Mrs. Jennifer P. Speers
The Bobolink Foundation
Wolf Creek Charitable Foundation

\$500,000 to \$999,999

Estate of Margaret R. Barton
Mrs. Louisa Copeland Duemling
Nicky and Frederick Falck
Estate of Richard and Janey Schnoor
The Noyce Foundation
Mr. and Mrs. Joseph H. Williams

\$250,000 to \$499,999

Estate of Helga N. Alten
Mr. and Mrs. Philip H. Bartels
Dr. Joan Brenchley-Jackson
John D. and Catherine T. MacArthur Foundation
Kathryn and Herman Kiplinger
Elizabeth and Jean Rowley
Scott and Julia M. Schnuck
Robert F. Schumann
Ms. Marybeth Sollins
Estate of Shirley A. Victor

\$100,000 to \$249,999

Estate of Marjorie L. Barrows
Mr. and Mrs. James R. Carpenter
Elisabeth C. Dudley
Ms. Mary Pick Hines
Ms. Marguerite Hoffman
Mr. Jason S. Kats
Mr. Austin H. Kiplinger
Ms. Mary Ann Mahoney
James and Sally Morgens
Estate of Marjorie Pitts
Sarah K. de Cozart TENTH Perpetual Charitable Trust
Mr. and Mrs. Nelson Schaenen, Jr.
Drs. Sheldon and Lucia Severinghaus

Estate of Stephen Stackpole
Estate of Pamela J. Story
The Joseph & Felicia Weber Family
Mr. L. Christopher Wright

\$50,000 to \$99,999

James and Susannah Adelson
Mr. John Alexander and Mrs. Emily Fisher
Anonymous
Mr. Rex J. Bates
Mr. and Mrs. Judson M. Dayton
Mr. Earl Doolin and Mrs. Barbara Doolin
Mr. and Mrs. Alexander Ellis III
Estate of Helen C. Bell
Ms. Meryl A. Faulkner
Estate of Elizabeth E. Fay
Dr. and Mrs. Thomas Richard Halberstadt
Ms. Tracy E. Holmes
Kiplinger Foundation
Ms. Ronni Lacroute
Estate of Anita Mills
James and Rebecca Morgan
Mr. Thomas F. Murphy & Family
Ms. Judith S. Renshaw
Robert G. and Jane V. Engel Foundation
Mr. and Mrs. Ernest R. Shortridge
Irwin and Melinda Simon
The Seeley Foundation
Estate of Madelon G. Wehner

LEGACY GIFTS

Mrs. Karen F. Beall
Mrs. Janet Blam
Sandra and Jeff Bricker
Ms. Michele Burlew and Mr. John Bauhs
Ms. Eleanor R. Campbell
Mr. and Mrs. James R. Carpenter
Corry Clinton and Dave Clinton
Ms. Cornelia Daley and Mr. Phil Cowan
Ms. Marcia R. Exter
Dr. Millicent S. Ficken
Mr. Robert Garbacz
James and Catherine Gero
Mr. and Mrs. Bradley R. Grainger
Ken and Jean Haas
James and Marilyn Hampton
Duncan and Adrienne Hartley
Tom and Patsy Inglet
Patricia Larson and Peter Saunders
Ms. Ann M. Mayer
Marcia and Thomas Morton
Mr. Gary I. Newkirk
Mr. Robert T. Patterson
James and Valerie Ramakka
Mr. Jack R. Rhein
Roger and Betty Robb
Mr. and Mrs. Vern Smiley
Dr. Sonja Sorbo
Mr. Robert Swift
Mrs. Mary Van Vleck

FY15 DONORS

Recognizing all gifts from donors in fiscal year 2015

\$1,000,000 and up

Mr. and Mrs. Robert B. Berry
Mr. and Mrs. H. Laurance Fuller
Mr. and Mrs. Edward W. Rose III

\$500,000 to \$999,999

Ian and Annette Cumming
Cumming Foundation
Mr. and Mrs. Russell Faucett
The Noyce Foundation
Wolf Creek Charitable Foundation
\$250,000 to \$499,999
Dr. Steve Adelson and Mrs. Ellen G. Adelson
Adelson Family Foundation
Mrs. Louisa Copeland Duemling
Nicky and Frederick Falck
Mrs. Imogene P. Johnson
Estate of Samuel Kramer
Wendy and Hank Paulson
H. Charles and Jessie Price
The Bobolink Foundation

\$100,000 to \$249,999

Mr. John Foote and Ms. Kristen Rupert
Elizabeth and Jean Rowley
Estate of Robert F. Schumann
Drs. Sheldon and Lucia Severinghaus
Estate of Stephen Stackpole
Mr. and Mrs. Joseph H. Williams

\$25,000 to \$99,999

Mr. and Mrs. Philip H. Bartels
Ms. Ann S. Bowers
Mr. and Mrs. James R. Carpenter
Dallas Foundation
Mr. and Mrs. Malcolm Davison
Disney Worldwide Conservation Fund
Mr. Earl Doolin and Mrs. Barbara Doolin
Doolin Foundation for Biodiversity
Elisabeth C. Dudley
Mr. and Mrs. V. Richard Eales
George and Deirdre Glover
Ms. Mary Pick Hines
Ms. Tracy E. Holmes
Mr. Austin H. Kiplinger
Kathryn and Herman Kiplinger
Linda and William Macaulay
Estate of Anita Mills
James and Sally Morgens
Morgens West Foundaton
Mr. Thomas F. Murphy and Family
Mrs. Ruth Rollins
Sarah K. de Cozart TENTH Perpetual Charitable Trust
Mr. and Mrs. Nelson Schaenen, Jr.
Estate of Richard and Janey Schnoor
Mrs. Julia M. Schnuck
Ivy Expeditions Fund
Ivy Fellowship Fund
Ms. Marybeth Sollins

Mrs. Jennifer P. Speers
The Louise H. and David S. Ingalls Foundation, Inc.
Joseph and Felicia Weber Family
Wildwood Foundation

\$10,000 to \$24,999

Dr. and Mrs. David Adelson
James and Susannah Adelson
Dr. and Mrs. Philip D. Aines
Estate of Helga N. Alten
Andrew Sabin Family Foundation
Mr. Rex J. Bates
Samuel and Diane Bodman
C.A.N. Foundation
Mr. Ronald L. Clendenen
Mr. and Mrs. Judson M. Dayton
Duemling Charitable Lead Trust
Philip J. Edmundson
Ms. Norma Edsall
Dr. Bruce A. Eissner and Mrs. Judith P. Eissner
Mr. and Mrs. Alexander Ellis III
Ms. Meryl A. Faulkner
James and Catherine Gero
Mr. Chris J. K. Goodwin
Paul and Eileen Growald
Dr. and Mrs. Thomas Richard Halberstadt
Ms. Marguerite Hoffman
Mrs. Muriel K. Horacek
Kathryn and John Jacobus
Mr. H. Fisk Johnson
Ms. Margaret H. Jones
Mr. and Mrs. David Junkin
Mr. Jason S. Kats
Ms. Mary Ann Mahoney
March Conservation Fund
Mr. Peter Maslowski
Mr. and Mrs. David P. McNicholas
Mrs. Sharon Merwin
Mr. and Mrs. Brian J. Miller
James and Rebecca Morgan
Mr. and Mrs. Edwin H. Morgens
Lauren Morgens and Matthew J. Sarver
Mr. Roy H. Park Jr.
Mr. Robert T. Patterson
Inge and Uwe Reichenbach
Ms. Judith S. Renshaw
Mr. Ivan Samuels
Inwin and Melinda Simon
Mrs. Carol U. Sisler
Ms. Joanna Sturm
The Merwin Foundation
The Seeley Foundation
The Stewart Charitable Fund
Suzanne Thweatt
Triad Foundation, Inc.
Dr. Stephen A. Wald
Dr. Elizabeth Weinschel
Mr. Michael Williams and Ms. Sally Russ
Mr. L. Christopher Wright

\$5,000 to \$9,999

Mr. J. Dinsmore Adams, Jr.
Mr. Ferris Akel III
Mr. and Mrs. John E. Alexander
Anonymous
Dr. Kathleen E. Ball
Barry K. Schwartz Family Fnd
Mr. James Branegan and Dr. Stefania Pittaluga
Mr. Garth Bray
Mr. Bart Brown
Mr. and Mrs. Buschmann
Ms. Dixie G. Camp
Dr. David Carpenter
Mrs. Dorothy Carpenter
Dr. Anne Casella
Mr. Robert Cavender
Ms. Gina Charles
Dr. Charles T. Collins
Ms. Alice R. Corbin
Robert and Vanne Cowie
Ms. Laurie Dann
Mr. Edward N. Dayton
Mrs. Virginia DeBenedictis
Mrs. Aurelie Drexler
El Deseo Foundation
Mr. and Mrs. Walter Elcock
Mr. Joseph Ellis and Mrs. Barbara Ellis
Mrs. Jane V. Engel
Neal and Ronna Erickson
Estate of Brenda V. Harrison
Ms. Susan K. Feagin
Ms. Betty A. Feingold
Ms. Tricia Ferguson
Mr. and Mrs. Samuel C. Fleming
Fleming Family Foundation
Mr. and Mrs. Robert G. Goelet
Ms. Adelaide P. Gomer
Ms. Elizabeth P. Gordon
Ms. Julia A. Gregory
Ms. Brenda V. Harrison
Dr. Adadot Hayes
Mr. and Mrs. Elliott D. Hillback
Mr. Alan R. Johnston
Ms. Ronni Lacroute
Dr. William T. Leeberg
Dr. Carol Letendre
Estate of Bertha A. Lewis
Mr. R. James Macaleer
Mrs. Frances Magee
Meta Alice Keith Bratten Foundation
Dr. William Michener and Mrs. Barbara Kimbell
William and Mary Sue Morrill
Marcia and Thomas Morton
Ms. Sandra J. Moss
Ms. Mary Mundingner
Ms. Nancy Neal
Ms. Susan Permut
Mr. John B. Quinn
Mrs. Sally Quinn
Robert G. and Jane V. Engel Foundation
Peter and Christine Schluter
Patricia and Richard Schramm



Thanks to a corporate sponsorship from Pennington® Wild Bird Food, the Cornell Lab's BirdSleuth education program ramped up its K-12 curricula rollout to more than 600,000 students across the country this year. Photo by Janet Bass.

Mrs. Beth Ann Segal
Mr. Bailey Smith
Ms. Shirley Sontheimer
Dr. and Mrs. Kenneth T. Steadman
Mrs. Livia Stone
John and Bonnie Strand
The Christopher Reynolds Foundation, Inc.
Mr. Lewis E. Topper
Mrs. Mary Clare Ward
White Pine Fund
Yavanna Foundation

\$1,000 to \$4,999

Mr. Michael Abbene and Ms. Patricia Abbene
Mr. Joseph Acosta
Mr. William Acton
Ms. Martha L. Adams
Adelphic Cornell Educational Fund
Ms. Rebecca A. Aker
Ms. Oona Aldrich
Camille and Eleanor Allen and Family
American Endowment Foundation
Ms. Sarah Ames
Mrs. Maureen Anderson
Mr. William R. Anderson
Mrs. Ruth L. Anderson
Dr. Mary Alice Anderson
Estate of Elwin F. Anderson
Ms. Kendra Armer and Chris Dorger
Ms. Nancy Arnold
Dr. and Mrs. John Aronian
Mr. Gerhard Assenmacher
Mrs. Diana Atwood Johnson
Audubon Society of Kalamazoo
Ms. Wilhemina Austin
Mr. James H. Averill, Jr.
Ms. Catherine Aves
Ms. Susan Baisley
Ms. Judith M. Bajoris
Mr. Robert S. Baker
Mr. James A. Baker IV
Dr. Jeffrey Baldani and Ms. Ulla Grapard

Dr. Kathleen E. Ball
Ms. Alice-Ann Bandoni
Ms. Robin Barker and Mr. David Tempero
Ms. Sallie Barnes
Ms. Pamela Borthwick Bass
Mr. John J. Bauer
Ms. Patricia Bauman
Mr. and Mrs. Stephen Baumgartner
Mr. and Mrs. Erik Baurmeister
Mrs. Meridith R. Beck
Ms. Nichole Becker
Cliff and Susan Beittel
Mr. Kevin Bell
William and Nancy Bellamy
Mr. Glenn Berger
Ms. Lynn Bergmeyer
Ms. Joan M. Birchenall
Mr. William Birkholz
Dr. Grace L. Blair
Mrs. Constance Blau
Mr. John Bloomfield
Mr. and Mrs. Bill Boardman
Mrs. Susan Boland
Ms. Rose Bonamusa
Ms. Holly Boone
Mr. and Mrs. Richard L. Booth, Jr.
Mr. Matthew T. Born
Ms. Jean C. Bottcher
Dr. Susan C. Bourque
Mr. Stanley Bowden
Mr. Edward A. Boyno
Mr. Jim A. Brady
Ms Tracy Brandenburg
Dr. Robert L. Brandt Jr.
Ms. Maureen Breakiron-Evans
Sandra and Jeff Bricker
Mr. John M. Bridgeland
Mr. Rodney Briggs
Mrs. Walter F. Brissenden
David and Carolyn Brittenham
Mr. Brian J. Broderick
Mr. Craig Brodock
Ms. Cori A. Brown
Ms. Percy Browning

Mr. Jack Brubaker
Kenneth and Karen Buchi
Ms. Sylvia L. Buczek
Ms. Amanda Burden
Ms. Susan Burkhardt
Mr. William D. Burrows
Ms. Colette A. Burrus
C.H. Stuart Foundation
Ms. Kathryn E. Cade
Dr. Tom Cade
Mrs. Jean M. Callihan
Tom and Ann Campbell
Ms. Eleanor R. Campbell
Mr. Kevin Campbell
Mr. and Mrs. David A. Caputo
Mrs. Mary L. Carlsen
Dudley and Curtis Carlson
Peggy and Skip Carney
Ms. Virginia H. Carter
James and Glenda Cartwright
Peter and Ann Case
Elliot and Karin Cattarulla
Ms. Vija Celmins
Ms. Patience Chamberlin
Mr. John M. Chambers
Dr. Jodi A. Chambers
Mr. Wallace Champeny
Mr. Henry T. Chandler
George L. Chapman
Ms. Eileen Chase
Dr. and Mrs. James Cherry
Ms. Jean Ratty Chidley
Mr. Whiting Chisman
Mrs. Priscilla Clark
Mr. Jack G. Clarke
Dr. J.A. Clayman
Ms. Christina Clayton and Mr. Stanley Kolber
John and Chris Clement
Dr. Clare Close
Mr. Alan Cody
Mr. James Cohen and Ms. Barbara Carey
Ms. Cindy Cole
Mr. John J. Coleman III

Karen and Gregory Collins
Mrs. Ann A. Corscaden
Dr. Jill B. Costa
Mrs. Jean Coverdill
Ms. Anne D. Cowie
Dr. and Mrs. Jim Cox
Ms. Agnes D. Cralley
Mr. Edward E. Crawford
Ms. Lynn Cross
Edward and Susan Crowell
Ms. Diane Culbert
Ms. Donna Cunningham
Rhoda and Peter Curtiss
Mrs. Joan S. Cushman
Mrs. Lydia H. Dane
Mr. David Davenport and Ms. Marion Davenport
Mrs. Stuart Davidson
Ms. Martha R. Davis
Ms. Liora Davis
Mr. Dorian Davis
Ms. Ann Day
Mr. Vernon D. Dayhoff
Mrs. Lynn Dayton
Alexandra Dees
Mr. Robert DeLine
Ms. Anne C. Dement
Ms. Tania DePue
Mr. John DeWees
Mrs. Susan Dierker
Mr. Charles M. Dilla
Dr. Nancy A. DiMartino, M.D.
Ms. Lynn Dixon
Mr. Todd Dixon
Sherry and John Douceur
Mr. Gordon Douglas
Ms. Mary L. Dresser
Mr. John W. Drew
Ms. Clover M. Drinkwater
David and Susan Drown
Lauren Dudley
Ms. Ann Duey
Dr. and Mrs. Sam Dugan
Mr. Frederick Dure
Ms. Nancy P. Durr
Mr. Robert R. Dyson
Mr. Leonard J. Eaton Jr.
Estate of Michael B. Eddy
Ms. Nancy Egan
Major Theodore Henry Eiben
Dr. Bradley C. Eichhorst
Ms. Rebecca Eisen
Eleanor Lloyd Dees Foundation
Ms. Doris D. Erskine
Hardy and Barbara Eshbaugh
Ms. Susan Etherton
Mrs. Rosemary Hall Evans
Professor and Mrs. Howard E. Evans
Mrs. Cecilia C. Fabbro
Ms. Janet Kaufman Felber
Ms. Sherry Ferguson and Mr. Robert Zoellick
Dr. David Ferster and Dr. Indira Raman
Mr. Robert Fiedler
Dr. Maxine M. Field
Benjamin and Rebecca Field

Lee and Amy Fikes
Ms. Patricia E. Fincher
Ms. Linda Fippin
John and Molly Fitzpatrick
Dr. and Mrs. Will Flanagan
Mrs. Martha Flanders
Mrs. Barbara J. Foote
Ms. Susan Ford-Hoffert
Mrs. Irene Fortune
Ms. Linda J. Foster
Dr. and Mrs. Charles W. Fourtner
Professor Raymond T. Fox
Dr. Candace M. France
Frances B. and William S. Todman Foundation
Mr. Jonathan Franzen
Dr. and Mrs. Joshua Friedman
Mr. Howard Fuhr
Ms. Marcia S. Gaffney
Ms. Caroline Gakenheimer
Drs. Einar and Sally Gall
Mrs. Sylvia R. Gallagher
Ms. Natalia G. Garcia
Ms. Barbara M. Garlinghouse
Ms. Delight Gartlein
Mr. Clayton Gascoigne
Mr. Alan M. Gast
Mr. William K. Gayden
Mr. and Mrs. Gerald G. Geysso
Mr. Bryan Gieszl
Ms. Nancy Gilbert
Mr. Floyd H. Gilles
Mr. and Mrs. William G. Gilstrap
Mr. Robert Glass and Ms. Bronwen Nishikawa
Ms. Beth Glasser
Mr. George Golumbeski
Dr. Deanna Gomby
Dr. and Mrs. Robert Gordon
Mr. Jack Gorman
Ms. Antonia H. Govoni
Mr. David Graham
Ms. Wendy Graham
Mrs. Bernice Graham
Mr. and Mrs. Bradley R. Grainger
Ms. Kathryn Grandison
Ms. Cynthia Grant
Mr. William Gratz and Mr. James A. Bruno
Dr. Deborah Graves and Dr. Jeff Wood
Ms. Cynthia Gray
Mr. Paul Gray
Mr. Carter Green and Ms. Janice Green
Ms. Judith H. Greene
Dr. Nathaniel Grew
Ms. Barbara Gross
Ms. M. Grover
Ms. Mary T. Gyi
Mr. Herbert Hachler
William and JoAnn Hackos
Mr. Douglas Hall
Christian and Helen Haller
Ms. Jane C. Hallowell
Mr. John Halsey
Halsey Family Foundation
Mr. Roger Hammond

DONORS

Mr. and Mrs. James C. Hanchett
Dr. John D. Hanna
Ms. Rebecca Hansen
Leo Harris
Mr. Thomas Harris and
Ms. Doreen Kelly
Mr. and Mrs. Bill Harris
Mr. Bruce Harris
Mrs. Kathleen Hartman
Mrs. Lucy Hartwell
Mrs. Margaretta S. Hausman
Jane and Gerry Haviland
Ms. Lisa Hayes
Ms. Caroline Heald
Mr. Michael J. Healy
Ms. Patricia Heirs
Professor Ursula K. Heise
Ms. Janeth C. Hendershot
Mr. Thomas A. Hendrickson
Joe and Suzanne Henninger
Dr. Susan and Mr. Peter Henry

Herbert and Roseline Gussman
Foundation
Ms. Joyce Hergenhan
Mr. and Mrs. Paul F. Heymann
Mrs. Susan L. Higgins
Mrs. Sherley A. Higuera
Ms. Jane Hilburt-Davis and Fred Davis
Mrs. Elizabeth Hoagey
Dr. Luc Hoffmann
Mr. and Mrs. Geoffrey James
Ms. Barbara Holland
Ms. Caitlin Hopkinson
Mr. William R. Hopping
Ms. Judith Howard
Dr. Ronald R. Hoy
Ms. Bette Hoyt
Professor and Ms. Hubert
Ms. Rebecca C. Huddle
Ms. Faith F. Hughes
Mr. James D. Hunt
Mr. William C. Hunter

Ms. Gale Hurd
Mr. Bernard Iliff
Mr. and Mrs. Charles Inge
Tom and Patsy Inglet
Inventory Solutions, Inc.
Mrs. Pamela A. Isdell
Ms. Carolyn B. Jackson
Ms. Ellen G. Jacobs
Ms. Sara Jaeger
Dr. and Mrs. Geoffrey James
Mr. Frederick Jamieson and
Mrs. Jane Jamieson
Ms. Conny Jamison
Mr. and Mrs. William Jeffery
Mrs. Anneliese Jenkins
Mr. and Mrs. Andrew
MacAoidh Jergens
Mrs. Denise John
Mr. John H. Johnson, Jr.
Stephen and Susan Johnson
Ms. Heather Johnson
Ms. Jana Johnson
Ms. Daisy Johnson
Ms. Elizabeth B. Johnson
Ms. Helen Johnson-Leipold and
Mr. Craig Leipold
Mr. Michael C. Johnston
Ms. Martha Jones
Mr. David B. Jones
Colonel Frank Jordan
Mrs. Judith M. Joy
Ms. Cathy A. Kalahar
Mr. and Mrs. Jack Kalivoda
Mr. Steven Kapnick
Ms. Paula Kaufman
Kimber L. Kaushik
Mrs. Elisabeth Keane
Mr. John F. X. Keane
Mrs. Karen Rupert Keating
Ms. Belinda A. Keever
Ms. Barbara J. Keinath
Mr. Ronald J. Kemperle
Mr. Donald Kendall
Ms. Sally M. Kendall
Dr. M. Keith Kennedy
Ms. Susan Kennedy
Ms. Margaret Kilgore
Mrs. Jeanie Kilgour
Doctors John and Ellen Killian
Ms. Pamela Kindler
Hugh and Uring Kingery
Knight and Ann Kiplinger
Mr. Julius Klehm
Dr. Robert E. Kleiger
Ms. Karen Klomprens
Mrs. Kathie Knight
Ms. Judith Koch
Ms. Joan E. Koch
Gerald and Susan Kolski
Mrs. Wilfred Konneker
Dr. Victoria F. Korth
Ms. Laura Kososki
Ms. Claudia Kotchka
Mr. Jamie Kouffman
Ms. Judy Duffmeyer-Kramer
Mr. Bill Krause and Ms. Ellen Barag
Dr. Paul Kreiss
Mr. Barry Kriegel
Ms. Lois Kroll

Robert and Susan Kuehlthau
Doctors Paul Kuehnert and
Judith Graber
Ms. Loice K. Lacy
Ms. Mary Lou Lafler
Ms. Martha Landis
Mr. Patrick Lannan
Mr. Clayton Latimer
Mrs. Sandy and Mr. Gary Laughlin
Ms. Wendy Lavallee
Peter and Susan Le Vangia
Mr. Charles R. Lea
Howard and Sydney Leach
Mrs. Susan B. Lee
Ms. Lucie Lehmann Snodgrass
Ms. Yolanda Lei
Mr. Robert Bundy and
Ms. Bonnie Lembo
Mr. and Mrs. John Lemke
Ms. Roma E. Lenehan
Lynn Leopold
Lisa-Marie and Michael Lerner
Ms. Karen J. Levitt
Mr. and Mrs. Nathaniel Levy
Ms. Cheryl Lewis
Dr. Rachel Lewis
Mr. and Mrs. Herb A. Lewis
Mr. and Mrs. George Lewis
Dr. James Lillard and
Dr. Rebecca Lillard
Ms. Deborah L. L. Linde
Dr. Sarah A. Lister
Mr. and Mrs. Randolph S. Little
Ms. Lee D. Lockie
Ms. Susan Loesser
Mr. Robert E. Logan
Mr. Daniel Logue
Ms. Alice T. Loomis
Philip H. Loughlin
Dr. and Mrs. Herbert J. Louis
Dr. Dave Lounsbury
Iby and Heidi Lovette
Ms. Dianne Luby
Ms. Janine S. Luke
Mr. Lawrence Lunden
Mr. Frederick R. Lurting
Mr. C. James Luther
Ms. Adrienne T. Lynch
Ms. Angela Lyras
Ms. Christine Maack
Ms. Elizabeth MacGowan
Mr. and Mrs. Frank MacInnis
Mrs. Kelley Macklaier
Jan C. MacLennan-Kennedy
Ms. Sharon Madison
Mr. Joseph A. Mahoney
Ms. Carolyn Mangeng and
Mr. Walter Spall
Mr. Ben and Charles Marn and
Mrs. Kathleen Hawkins
John and Adrienne Mars
Dr. Richard Marshak and
Dr. Andrea Landsberg
Dr. Martina Martin
Ms. Monica R. Martino
Mrs. Nan Mathey
Mr. John I. Mattill
Mr. and Mrs. David E. Mattingley
Mr. and Mrs. David Maule

Ms. Teresa Mawhinney
Ms. Missy Mayfield
Dr. Colleen McBride
Dr. Leigh McBride and
Dr. Richard McCormack
Mr. Timothy McCaffrey
Thomas and Linda McCarthy
Mrs. Karin McCormick
Ms. Mary McDermott
Mrs. Lorena McDonald
Ms. Jazmyne McDonald
Ms. Winifred McDowell and
Mr. John Follett
Mrs. Mary McIlhany Trout
Mrs. D. M. McKee
Mrs. Pamela McMillie
Mr. John F. McMullan
Mrs. Sally McVeigh
Mr. and Mrs. Peter C. Meinig
Ms. Mary Anne Mekosh
Mrs. Finetta Mellish
Mr. Martin Mellish
Dr. June Mercer
Ms. Friedrike Merck
Mr. John Messier
Sharon and Stephen Metsch
Dr. Roslyn Meyer
Ms. Madeline Miles
Mr. Earl E. Miller
Mrs. Carolyn Miller
Stephen and Evalyn Milman
David Mirkin M.D., Ph.D.
David and Susan Miska
Ms. Elizabeth Mitchell
Mr. Howard W. Mizell and Family
Ms. Eva Moldovanyi
Mr. John V. Moore
Mr. Michael Moran
Mr. Frederick Morgan
Ms. Jo Ann Morreale
Morrill Family Foundation
Mr. James Morris
Ms. Sue G. Morss
Mr. Duryea Morton
Penny and Don Moser
Mr. David Moulton
Ms. Ursula Muehlechner
Mr. Gary E. Mueller
Ms. Jerline Muller
Mrs. Monica A. Munaretto
Dr. Sherrill Munn and
Ms. Mary Ann Munn
Mr. and Mrs. Salvatore Murdocca
Ellen and Rachel Naegeli
Mr. and Mrs. Kenneth Nebenzahl
Dr. Duncan R. Neilson, Jr.
Mr. Lathrop B. Nelson, Jr.
Dr. Diana Nevins
Mr. Arthur E. Newbold IV
Professor and Mrs. Robert W.
Newcomb
Newman-Tanner Foundation
Dr. Loi Nguyen
Ms. Shirley H. Nichols
Mr. and Mrs. Thomas Nissley
Ms. Gretchen Noelke
Ms. Susan Nordyke-Smith
Mrs. Trisha Norton
Nicholas and Susan Noyes

Marie and Donald Oakleaf
Ms. Heather O'Connor
Ms. Catherine E. Ogden
Mr. Kean Oh
Dr. Patricia O'Handley and
Dr. Ed Robinson
Ms. Jeannette Ohmae
Mr. Charles Olson
Ms. Lindsay Olson
Dr. and Mrs. Edward O'Neil
Ms. Remy O'Neill
Ms. Candace Osdene
Mr. C. W. Eliot Paine
Mr. Matthew Palenica
Dr. Sally Palmer
Mr. and Mrs. Francis Pandolfi
Panter Foundation
Dr. Wendy R. Parish
Dr. Frederick Parker
Dr. John Parker
Mrs. Ellen S. Parkes
Ms. Nancy Pasquali
Ms. Anne L. Pattee
Ms. Katharine Payne
David and Cary Paynter
Mrs. Elizabeth S. Paynter
Mr. Chet Pederson
Dr. and Mrs. Robert Pegan
Ms. Leona E. Peiffer
James and Mary Penrose
Dr. Karen Perizzolo and Joel Mattox
Mariana and Andrew Pesthy
Robert and Veronica Petersen
Mr. Ralph Peterson
Glenn and Ellen Peterson
Mr. William Phillips and
Ms. Barbara Smith
Mr. Barrett W. Pierce
Ms. Dana B. Pigford
Ms. Marie Poteat
Mr. and Mrs. Tom Potter
Ms. Marcia Suthon Pottle
Ms. Robin Prak
Dr. Erika and Michael Pratt
Ms. Nancy A. Prine
Mr. Richard Prybyl
Dr. and Mrs. Susan Pullman-Brooks
Mr. Samuel Radcliffe
Dr. and Mrs. Jan R. Radke
Mr. Richard Raines
Larry and Mary Ramsey
Ms. Judith Randal
Mr. Gary Ranz
Ms. Kay Rasmussen
Ms. Karen Redfern
Ms. Collins Redman
Mr. and Mrs. Mark S. Reed
Dr. Mitchell C. Reese
Mr. Paul Regan III
Mr. Thomas R. Rehm
Ms. Douglas MacKenzie Reid
Ms. Frances M. Rew
Ms. Deborah A. Reynolds
Dr. and Mrs. Frank H. T. Rhodes
Ms. Margaret Rhodes
Mr. Leonard Richards and
Ms. Maureen McClure
Dr. Beverly S. Ridgely
Mr. H. Allan Ridley

Mrs. Dorothy W. Rinaldo
Ms. Cheryl Ring and
Ms. Stefanie Barley
Dr. Dean R. Rising
Dr. William L. Risser and Family
RJM Foundation
Robert J. Laskowski Foundation
Mrs. Laura N. R. Roberts
Ronald and Katharine Robey
Dwight and Margaret Robinson
Mr. and Mrs. Steven C. Rockefeller
Rockwell Foundation
Mr. Larry Roel
Mr. Robert Rotberg
Jenn Alford and Kim Rothman
Ms. Anne Roughton
Ms. Michelle Rozales
Mr. Skip Russell
Dr. William L. Rutherford
Sage Geodetic, LLC
Ms. Claudia Salomon
Dr. Lori Saltz
Mrs. Carolyn W. Sampson
Mr. Joe Sasfy and
Ms. Marianne Mooney
Ms. Lynn Scarlett
Donald and Susan Schaezler
Ms. Alice Schenker
Drew and Paula Schmidt
Ms. Maria Schneider and
Mr. Mark Righter
Ms. Kim Schneider
Mr. Frederick Schroeder
Ms. Paula M. Schutte
Mrs. Pamela Schwartz
Ms. Cheryl A. Schwartz
Mr. Mitchel E. Schwass
Mrs. Margaret F. Scott
Mr. Peter Sears
Ms. Diana G. Serrell
Ms. Joyce Servidio
Ms. Lisa Seshens
Dr. and Mrs. Gregory Seymour
Mr. Stephen Shaner
Ms. Shirley Shapiro
Ms. Janice Sharp and
Mr. Brian Bowman
Mrs. Victoria Shaw
Mrs. Judith H. Shaw
Mr. Douglas Sheldon
Ms. Linda Sherline and
Ms. Karen Simonsen
Mr. and Mrs. Ernest R. Shortridge
Mrs. Linda W. Siecke
Mrs. Joan Siedenburgh
Silvercrest Management Group
Ms. Katherine L. Simmons
Mr. and Mrs. Donald Simmons
Ms. Katharine B. Simonds
Dr. and Mrs. Joseph R. Simpson
Mr. Leroy W. Sinclair
Joel and Elinor Siner
Dr. Joan M. Sinnott
Ms. Mary Ann Siri
Dr. Laurie B. Slater
Mrs. Susan L. Sloan
Mr. and Mrs. William Sloan
Ms. Mary Sly
Mrs. Marjorie Smart and
Mr. Robert Camp

Janet and Robert Smith
Ms. Jane Ann Smith
Ms. Elizabeth Smith
Society for the Study of Evolution, Inc.
Society of Systematic Biologists
Ms. Karen Solem
Dr. Sonja Sorbo
Ms. Nancy B. Soulette
Mr. and Mrs. Robert G. Spahn
Ms. Barbara Spitz
Vivek Sriram
The Stampfl Family
Ms. Nancy B. States
Mr. Richard Steber
Mrs. Sharon Steele-McGee
Mrs. Louise Steenblik
Ms. Candis Stern
Ms. Christine A. Stevens
Mr. Larry Stillman
Ms. Patricia Stone
Dr. William R. Stott, Jr.
Mr. and Mrs. John Straigis
Ms. Paula Stuart
Sherri Stuewer
Ms. Alice Sturm
Mr. James Suermann
Ms. Virginia M. Sullivan
Ms. Eugenia Summer
Ms. Jean Suplick and
Mr. Michael Matuson
Ms. Susan J. Suwinski
Mr. John E. Swan
Ms. Wendy Swanson
Rose, Karen, and Brian Swift
Mr. Robert Swift
Mr. Paul Swigart
Ms. Catherine Symchych
Mrs. Anne Symchych
T and T Family Foundation
Mr. Michael Tabb
Carole Ann Taggart
Ms. Juliet P. Tammenoms Bakker
Dr. Michael G. Tannenbaum
Mr. and Mrs. Harold Tanner
Ms. Ellen Taus
Mr. Lawrence D. Taylor
Mr. Ricky Taylor
Ms. Lili Taylor
Mr. and Mrs. Allan R. Tessler
Manley and Doriseve Thaler
The Anderson Foundation
The Batir Foundation
The Boston Foundation
Jennifer Manikas
The Good Shepard Fund
The Inge Foundation
The Shapiro Family Charitable Trust
Dr. John M. Thomas
Ms. Mary D. Thompson
Ms. Terri L. Tienken
Mr. Jim Tilling
Dr. Lavern Timmer
Tin Mountain Conservation Center, INC
Bill and Bonnie Todman
Dr. Allen J. Togut
Ms. Maria Teresa Torres
Ms. Robin Tost
Ms. Marjorie Toth
Mr. Mark Tower

Mack and Carol Travis
Mr. Richard Tuckerman
Ms. Rebecca Tulloch
Ms. Alice H. Turk
Dr. Deborah Turcki
Alan and Donna Tyson
Lewis and Connie Ulrey
United Way of Greater Rochester
Dr. and Mrs. Russ Valentine
Mr. and Mrs. James L. Van Alen
Mr. Charles Van Decar
Ms. Sarita Van Vleck
Mr. Mark Vander Hart
Ms. Kathleen M. Van Der Aue
Ms. Susan VanderStricht
Mr. Wouter K. Vanderwal
Mr. Gary Vergason
Estate of Shirley A. Victor
Dr. Marcia J. Wade
Mrs. Emily V. Wade
Ms. Rose Wadsworth
Dr. Judith L. Wagner
Mrs. Susan N. Wagner
Mr. Patrick Wagner
Ms. Peggy Walbridge
Dr. and Mrs. Charles Walcott
Mr. Ralph J. Wall
Mr. Philip Wallingford
Mr. David Walsh
Dr. James Walters
Mr. Calvin Walters
Mrs. Dorris M. Wampler
Dorris Wampler
Ms. Susan J. Wandover
Dr. Nancy E. Warner M.D.
Dr. James Watson
David and Michaelin Watts
Mr. Iain Webb
Mr. Ted Weinreich
Mr. Jude A. Weis
Mrs. Stefani Weiss
Ms. Bronwen L. Welch
Ms. Amy Goodman Weller
Mr. Robert Wessels
Ms. Susan L. Whaley
Mr. Woodrow K. Wheeler
Dr. Grace Wheeler
Dr. Brian White
Mr. David White
Ms. Allene M. White
Kenan and B. Briscoe White
Dr. T. W. White-Henry
Mr. Rollin J. Whitman
Wayne and Alice Whitmore
David and Sandra Whitmore
Dr. and Mrs. Robert Whittaker
Wild Birds Unlimited (Ithaca, NY)
Mr. Stefan T. Williams
Mr. and Mrs. Timothy R. Williams
Williams Family Foundation
Mr. John Williamson
Dr. Kay M. Williamson
Dick and Bonnie Wilson
Mrs. Katharine Wilson
Wilson Conservation Trust
Mr. Theodore Walder Winsberg
Ms. Susan Wodicka
Mrs. Elizabeth C. Wolfe
Mr. Stuart Wolff

Dennis and Laura Woodside
Ms. Jeannie B. Wright
Ms. Martha Wyckoff
Mr. Joaquin Ngarangad and
Mrs. Donna L. Yee
Ms. Catherine Yezley
Mr. and Mrs. James D. Young
Jody and Jerry Zamirowski
Ms. Paula Zebrowski
Mr. and Mrs. David J. Zelinger
Ms. Cathleen S. Zepelin
Richard and Annemarie Zimmerman

\$500 to \$999
Ms. Margaret A. Abdou
Dr. Christine Acebo
Mrs. Felicia Adams
Mr. and Mrs. Heman P. Adams
Mr. William Ahlstrom
Mr. John R. Alexander
Mr. Erol Algan and Ms. Sheila Algan
Mrs. Diana Allen
Mr. and Mrs. John A. Almquist
Mr. Ethan D. Alyea, Jr.
Mr. Mark Amershek
Ms. Jacqueline Ames
Mrs. Jacqueline Amicucci
Ms. Dorothy Anderson
Ms. Linda M. Anderson
Dr. Margaret D. Anderson
Ms. Janet Anderson-Ray
Ms. Marcia Anthony
Dr. Keith Archibald
Mrs. Ann Arend
Ms. Alice M. Askew
Ms. Elizabeth P. Atkins
Ms. Vicki Atkins
Bill and Katherine Atterbury
Mr. Frederick Atwood
Ms. Anne M. August
Ms. Susan Avery and
Mr. Joseph Holmes
Mark D and Babcock
Mr. Guy Babineau
Ms. Maria F. Bachich
Ruth and Herman Bailey
Ms. Barbara J. Baird
Mrs. Sandra Ballentine
Ms. Beth A. Ballinger
Mr. Paul Bankes, Jr.
Mr. William L. Barclay
Mr. Donald Barnes
Ms. Catherine Barron
James and Elizabeth Barry
Mr. and Mrs. Carroll Barrymore
Dr. Earl G. Barton
Ms. Becky Bartovics
Mr. and Mrs. Michael E. Batten
Ms. Kim Beard
Mr. David O. Beattie
Mrs. Katherine L. Beattie
Susan and Frederick Beckhorn
Ms. Jill Beckman
Mr. and Mrs. Dean C. Beeman
Richard and Anne Bell
Mrs. Lori L. Belling
Dr. Lance A. Benner
Ms. Lynn Bennett



A generous annual donation from Phil and Susan Bartels provides the Cornell Lab with talented on-staff artistic talent. Last year Bartels Science Illustration intern Anna Rettberg illustrated a cartoon for the All About Bird Biology educational website that explained a research project to understand the role of red in Red-backed Fairywren breeding.

DONORS



Thanks to generous funding from the Thomas Cade Fund and Bratten Foundation, the Celebrate Urban Birds program conducted two workshops at Sapsucker Woods this summer for urban low-income youth. The workshops focused on careers in the sciences, paths to higher education, and birds.

Mrs. Prudence Allen Bentley
Ms. Monica G. Bercher
Ms. Laura Berlik
Dr. Barbara L. Bessey
Ms. Arlene H. Best
Mrs. Mary Ann Beverly
Mr. John M. Biesmann
Mrs. Millie A. Bilotta
Birds Choice
Mrs. Louise Birkhead
Mrs. Margaret Birnbaum
Dr. Nancy Blake
Ms. Katharine Blakeslee
Mr. Jefferey Bleam
Mr. Marvin W. Block
Mrs. Nancy K. Bloomer
Ms. Maxine Blue
Bluestone Foundation
Mr. Greg Bodker
Ms. Susan D. Boettger
Ms. Brita Bonechi
Mr. and Mrs. A. Stewart Booher
Ms. Eleanor F. Bookwalter
Mrs. Simone D. Booth
Ms. Bonita A. Bope
Mr. Alan Boss
Karen Bossard
Dr. Robert Bouchard
Dr. Bonny Bouck Wilson
Dr. Mary Boudreaux
Mrs. Nathalie A. Boule
Ms. Jacqueline P. Bower
Ms. Judith Bradford
Ms. Karen Breckan
Ms. Patricia Brennan
Ms. Eleanor Briccetti
Mr. and Mrs. James Briden
Mr. Randy Brimm
Ms. Diana Brin
Mrs. Mary Brogdon
Ms. Stephen Brooks
Dr. Hamilton B. Brown
Ms. Ollie D. D. Brown
Mr. Jon Brown
Mr. Matthew Brown
Ms. Phyllis M. Browning

Mr. Jean Brubeck
Dr. Barbara Altman Bruno
Ms. Mary M. Brunot
Mrs. Ann Buddenhagen
Mrs. Lori P. Bukowski
Ms. Joan Burchenal
Ms. Penny A. Burdge
Dr. Jeanne P. Burdsal
Ms. Alison Burnett
Mr. Franklin G. Burroughs, Jr.
Mrs. Winnie Bush
Ms. Sharon Bushnell
Ms. Nancy Butler
Ms. Rosemarie Butler
Mr. Edward M. Butler
Mr. and Mrs. James J. Byrnes
Mr. Martin H. Cahill
Mr. Craig H. Caldwell
Ms. Susan Whitney Callahan
Ms. Nancy Camacho
Mr. and Mrs. Frank Campbell
Ms. Emily B. Campbell
Ms. Ann Carlson
Ms. Beth Carson
Ms. Lana Carter
Ms. Mary E. Case
Dan and Jill Cathers
Mr. and Mrs. Bob Caulk
Ms. Jan Albaum and
Mr. Harry E. Cerino
Mrs. Lorraine Chadwick
Dr. and Mrs. Jerry R. Chamberlin
Mr. Walter B. Chaskel
Ms. Lee Chemel
Mrs. Laura Chiciak
Ms. Amy E. Choboy
Mr. Andres Choussy
Mr. George Chrisman
Mr. and Mrs. Al Clark
Mr. and Mrs. Robert L. Clark
Mr. Paul Clarke and
Ms. Cathy McFadden
Ms. Raven Clarke
Mr. David Clemens
Ms. Kathi D. Clement
Ms. Stephanie Clifford

Mrs. Jenny Cloudman
Ms. Cindy Cobb
Kathryn and Douglas Cochrane
Ms. Kristopher K. Coffey
Mr. Hayyim Cohen
Mr. and Mrs. Roger Coley
Ms. Elizabeth Collins
Mr. James R. Collins
Mr. Richard Comstock
Mr. Charles Connell
Ms. Ann Marie Connor
Ms. Cheryl Conrad
Professor Geoffrey Conrad
Mrs. Dorothy M. Constantine
Ms. Nancy Cook and
Mr. John Chapman
Mr. and Mrs. Christopher Cook
Mr. Warren F. Cooke
Ms. Sara Cope
Joan Costello
Ms. Jacqueline S. Covey
Cox Subscriptions
Mr. George Craig and Ms. Susan Craig
Ms. Valerie Cravens
Mr. James Crescitelli
Ms. Juliana Crouch
Phillips and Karen Cutright
Ms. Cornelia Daley and Mr. Phil Cowan
Ms. Ilana D'Ancona
Ms. Linda Dark
Mr. Henry M. Darley
Mr. M. Preston Daugherty
Mrs. Lois N. Davie
Mr. David Davis and Ms. Jo Ann Mills
Mrs. Jonathan Davis
Ms. Elisabeth J. Dayton
Mrs. Electra de Peyster
Ms. Dee J. Dean
Cody Deane
Dr. Thomas J. Delaney
Dr. Susan Dellert
Ms. Wendy DelValle
Mr. Paul Dennis
Mr. and Mrs. H. Depew
Mr. William E. Derrenbacher
Mr. Timothy Devarenne
Ms. Dorothy J. D'Ewart
Mrs. Janet Dinunzio
Mr. John Doolen
Mrs. Anne M. Dorazio
Ms. Pat Doudna
Ms. Ellen Dougherty
Ms. Kelly Dozier
Mr. David E. Drinkwater-Lunn
Mr. Edward Dubovi
Mr. Ryan Dutcher and
Ms. Cynthia Beckwith
Michael and Linda Duttweiler
Ms. Jean Eads
Mr. Steven Elack and Judy Virgilio
Ms. Carol Easter
Ms. Susan J. Egloff
Eiserer-Hickey Foundation, Inc.
Mr. George Ellis
Dr. William T. Ellison
Mrs. Melissa M. Enyeart
Mrs. Alexandra L. Evans
Mr. Gian Fabbri
Ms. Tarry Faries

Mr. and Mrs. Raymond F. Farley
Mr. Harlow G. Farmer III
Mr. and Mrs. Roger H. Farrell
Mr. Thomas Farrell
Mark and Mary Kay Fausch
Ms. Nancy Feather
Ms. Mary Anna Feitler
Ms. Lynn Feller
Elizabeth H. Fennema
Mr. and Mrs. Peter H. Fenner
Mr. Charles Ferris
Mr. Kent Fiala
Ms. Nikola N. Filby
Mr. William B. Fisch
Ms. Phyllis Flanigan
Dr. and Mrs. Robert Fleming
Robert and Linda Fletcher
Mr. Zachary C. Fluhr
Brian and Judith Foley
Susan R. E. Fondy M.D.
Ms. Terry L. Forrest
Mrs. Nancy Foss
Thomas and Julietta Foster
Mr. and Mrs. Paul Fouts
Dr. Matthew Fraker and
Dr. Sherri Thornton
Dr. Nicole Francis
Mrs. Nancy Frank
Mrs. Harriette M. Frank
Ms. Nancy G. Frederick
Mr. Neill Freeman
Friends of the Montezuma Wetlands
Complex, Inc.
Ms. Bettina M. Frost
Carl Galeana
Ms. Marilyn J. Gamble
Dr. and Mrs. Peter A. Gardetto
Mr. Charles A. Gardner
Dr. Gary Gartenberg
Mrs. Lauren Geiger
Mr. Glenn George
Joanne and Robert Gianniny
Mr. Noel M. Giesecke M.D.
Mr. and Mrs. Peter Gilbert
Mrs. Jennifer D. Gilbert
Ms. Alexandra Gillespie
John and Michele Gillett
Ken and Rhonda Gilliland
Ms. Dorothy M. Girouard
Ms. Valerie Glass
Mr. Scott Glossman
Mr. Edward Gomez and
Ms. Christina Van Fossan
Ms. Martha M. Goode
Ms. Christina L. Goode
Ms. Margaret Goodman
Mrs. Elizabeth A. Goodwin
Mrs. Susan Gottlieb
Frederick and Fair Gouldin
Ms. Barbara Grace
Ms. Jane E. Graves
Ms. Judith A. Gray
Dr. Douglas J. Green
Mrs. Doris P. Green
Ms. Susan Greenwood
Mr. Eugene T. Gregor
Ms. Dorothy A. Gregory
Ms. Heidi Grether
Mrs. Nina B. Griswold

Mr. Hilary F. Haber
Mr. Jim Haight
Mrs. Jean C. Halford
Mr. and Mrs. Thomas Wyatt Halliday
Mr. Lin Hamilton
James and Marilyn Hampton
Ms. Virginia Hamrick
Mr. Lawrence E. Han
Mrs. Carol Hanawalt
Mr. John J. Hannan
Ms. Mary E. Hansen
Mr. Joe B. Harbison
Ms. Kimberly Haren
Ms. Helen Harkaspi
Mr. Steven Harmer
Claud and Laaree Harris
Ms. Winifred Harte
Mr. Kenneth A. Hartman
Mr. Peter Hatch
Mr. Robert Hatch
Mr. David Hausam and
Ms. Pamela Wright
Thomas and Julietta Foster
Ms. Patricia N. Hayden
Mr. Jim Heckenbach and
Mrs. Rebecca Baybrook
Mr. and Mrs. Kevin Heffernan
Professor Ursula K. Heise
Ms. Barbara Hendricks
Mrs. Pamela A. Henriksen
Mrs. Diane Henry
Mr. Bryan Henson
Mrs. Margaret Hermann
Ms. Joan Hero
Ms. Phyllis Herring
Mr. William K. Hersey
Cynthia W. Hertlein
Ms. Lucinda Anne Hess
Ms. Martha Heyman
Mr. and Mrs. James E. Hirsch
Ms. Kathy Hix
Ms. Y. Fanny Ho
Ms. Heather Hodges
Mrs. Laurie Hodgson
Mr. David Hodgson
Mr. Andrew P. Hofer
Mrs. Linda R. Hoffman
Mrs. Carol Hoffman
Ms. Sally Hoffman
Dr. Willisia Holbrook
Mr. and Mrs. Paul B. Hood
Ms. Nancy H. Hopkins
Mrs. Donna S. Hoppie
Thomas and Kathy Hornbein
Ms. Jean A. Horton
Henry and Sharon Hosley
Mr. and Mrs. Ronald Houseman
Dr. George A. Housley, M.D.
Ms. Melissa Howard
Mr. Stephen A. Howard and
Ms. Joan R. Howard
Mrs. Jeanne Howard
Ms. Judith Huff
Ms. Barbara Huggins
Mr. and Mrs. Jim Hughes
Mr. Robert Hughes
Mark and Linda Hurst
Mr. and Mrs. Joseph H. Huston Jr.

Ms. and Mrs. Kathleen Hutchins
Mrs. Shirley E. Hyink
Mrs. Susan Iannucci
Mr. and Mrs. Paul Impelluso
Ms. Jane L. Isbey
Mr. and Mrs. Robert Jacobsen
Kay and Peter Jamieson
Mr. George Janson, Jr.
Ms. Jill Jardine
Ms. Mary Theresa Jarosz
Mr. Theodore C. Jarvi
Laura Jeffords
Mr. and Mrs. Keith Jennings
Mrs. Suzanne C. Joffray
Mrs. Emily M. Johl
Mr. Dwight A. Johnson
Mr. and Mrs. Philip J. Johnson
Ms. Lisa Johnson
Mr. S. Curtis Johnson
Ms. Beverly Jones
Ms. Karen A. Jones
Dr. Holly Jordan
Mr. Richard Kadlick
Elizabeth and Joseph Kahn
Ms. Emily M. Kahn
Ms. Elizabeth Smith Kara
Mrs. Carol A. Kauffman
Ms. Yukako Kawata
Mrs. Julie Keefer
Dr. Mary Ann Keenan
Ms. Kathryn E. Keith
Ms. Margaret Keller
Ms. Elizabeth T. Kennan
Ms. Anne Kenny
Ms. Ellen D. Ketterson
Dr. Kent Keyser
Mrs. Lee L. Kiesling
Mr. and Mrs. Timothy Kilty
Ms. Phyllis Kind
Ms. Judith E. King
Mr. Ed Kinnane
Dr. Karin Kirchoff
Ms. Beth Kirkhart
Mrs. Susan Kirst-Millspaugh

Sponsors

The Cornell Lab thanks our sponsors for their support in 2015. Through these partnerships we reached out to even broader audiences to improve the understanding and protection of birds in backyards and around the world. **Thank you!**

**AXIS BIRDHOUSE SPY CAM
BIRDS & BEANS
BOB'S RED MILL
CELESTRON, INC.
D & D COMMODITIES, LTD.
DROLL YANKEES
LYRIC WILD BIRD FOOD
PENNINGTON® WILD BIRD FEED
PERKY-PET®**

**PINE TREE FARMS
PRINCETON UNIVERSITY PRESS
RED RIVER COMMODITIES
SACHTLER
VANGUARD USA
WILD BIRDS UNLIMITED (SAPSUCKER WOODS)
WILD BIRDS UNLIMITED, INC.
ZEISS**

For more information about corporate sponsorship opportunities, contact Mary Guthrie, director of corporate marketing partnerships, at msg21@cornell.edu.

Ms. Susan A. Klein
Dr. Ilene J. Klein
Mr. William C. Klingensmith
Mrs. Claire Kluskens
Mrs. Laura Kotchey
Ms. Ruth Kotecha
Dr. Jonathan Krauss
Mr. Doug Kreeger
Dr. Stephen Kress
Ms. Mary Kreuzer
Mr. William Kronenberg
Dr. Virginia Kubic
Mr. Alfred P. Kuehlewind
Mr. William J. Kung
Mr. Peter E. Kung, '73
Dr. Pansy Kwong
Ms. Barbara C. Kyse
Mr. Andre G. LaClair
Mrs. Laurel Ladwig
Ms. Beth Lalonde
Lamar Chamber of Commerce
Mrs. Denise Landman
Ms. Sue Landry
Ms. R. Carolyn Lange
Mr. Richard Latuchie
Mr. Victor Laubach
Donald and Deborah Lauper
Ms. Julie Lawell
Ms. Ann M. Lawrence
Mrs. Anna Leach
Robert and Dee Leggett
Ms. Patricia A. Leighfield
Mr. Don Leistikow
Mr. David LeMieux
Ms. Susan Leverton and
Dr. H. J. Holshuh
Mr. Donald Lewis
Ms. Adria Linder
Ms. Margaret S. Lindsay
Ms. Linda Logan
Dr. and Mrs. Anthony Lombardino
Ms. Anne Page Long
Mrs. Janette D. Long
Mr. Henry R. Lord

Ms. Christine A. Loveland
Ms. Laurel Luby and
Mr. Thomas Beland
G. M. and Lee Lumpkin
Mrs. Mary Lunt
Dr. William L. Lupatkin M.D. Ph.D.
Janet and William Lutz
Dr. Laurie Lyckholm
Mrs. Ernest L. MacVicar
Mrs. Charlotte B. Madsen
Mr. David Magers
Ms. Nancy Magnusson
Dr. Amanda Mainzer
Mr. Guy E. C. Maitland
Dr. Sarah S. Maldonado Ph.D.
Philip and Jane Mallinson
Mr. and Mrs. Terence S. Malone
Mr. Laurence Malone
Robin and Marion Mann
Ms. Elizabeth Manning
Mel Bochner and Ms. Lizbeth Marano
Mr. and Mrs. Dale Marquart
Mrs. Amy Marr
Dr. Katherine Marschall
Dr. Susan Mather
Ms. Cecelia Mathis
Ms. Michelle Maton
Frederick and Linda Mau
Mr. John E. Maxwell
Frances and Scott McAdams
William and Shirley McAneny
Mrs. Kimberly McCaskill
Mr. and Mrs. James McCormick
Ms. Marilyn McCune
Ms. Martha McDonald
Mr. Everett G. McDonough, Jr.
Dr. Patricia McGill and Dr. Lynn Kramer
Ms. Janet McGraw
Ms. Karen McKee
Dr. Mary McKeown-Moak
Donald and Ione McKnight
Ms. Lili McMillan
Mr. and Mrs. Adrian McNairn
Mrs. Rhoda M. McNitt
Ms. Tracy Meade
Mr. Andre C. Meade
Dr. Scott Mellis
Mrs. Nancy Menefee
Mr. and Mrs. Robert Menuet
Dr. Maurice Menzel and
Ms. Kathryn Iverson
Thomas and Marilyn Merryweather
Mr. and Mrs. Lawrence J. Merson
Mrs. J. E. Messick
Mrs. Kathy S. Meyer
Ms. Catherine Michaud
Ms. Elaine Michener Israel
Ms. Carrie L. Miller
Mrs. Anne H. Millican
Dr. Mona Gardner and Ms. Dixie Mills
Mr. John D. Mitchell
Mr. Steven G. Mlodinow
Ms. Azmi Mohamed
Mr. Roy Molina
Ms. Carol Moody
Mr. and Mrs. Arthur A. Morrell
Mrs. Annette Morrill
Mr. Christopher Morris
Ms. Margaret Morris

Mr. Everett L. Morris
Mrs. Carol Morse
Mrs. Audrey Mulhollen
Charles and Carol Mund
Mr. William J. Murphy
Dr. and Ms. Colleen Murray
Ms. Elisabeth A. Murray
Mrs. Susan Cessna Myers
Ms. Jo Ann Myers
Ms. Deborah Mynhier
Ms. Natalie H. Nakao
Ms. Mildred Neely
Ms. Marjorie Neiswanger
Matt and Janeen Nelson
Mr. John S. Nelson
Klaus and Mary Neuendorf
Ms. Diane Nigro
Ms. Heidi Nitze
Ms. Janice Nordenberg
Mr. Theodore Norman
Mr. John W. Norris Jr.
North Country Garden Club of LI, Inc
Ms. Alice A. Nott
Mrs. Katherine O'Brien
Ms. Janet Oetinger
Mrs. Lorain S. Olsen
Ms. Charlotte K. Omoto
Ms. Sandra Ormerod
Mr. and Mrs. I. Dudley Orvis
Mrs. Alice D. Osgood
Ms. Mary Ott
Dr. Elizabeth Paisley
Ms. Annemarie Palincsar
Mr. Kei Pang
Park Avenue Charitable Fund
Mr. Everett G. McDonough, Jr.
Mr. Robert E. Parsons
Ms. Edith Pashley
Dr. Robert G. Patton
Mr. Robert A. Paul
Dick and Shirley Paulson
Mr. Charles R. Peebles
Alan and Muriel Pense
Mr. David D. Perkins
Mr. and Mrs. William H. Perks, Jr.
Ms. Sondra Perry
Ms. Joann Pettinicchio
Mr. Damon R. Phillips
Ms. Ruth E. Phillips
Ms. Antoinette M. Pilzner
Mrs. Elaine Pinfold
Mr. William R. Pitts, Jr.
Mr. Stephen Plog
Ms. Anne Pollack
Ms. Alice Pollard
Ms. Barbara Pollock and
Ms. Carol Mouche
Linda Pope
Bruce and Kinsey Potter
Ms. Kathryn Powers
Mr. William Pretlow
Mrs. Joan Promin
Dr. Robert H. Purcell
Mr. Don Quaintance
Ms. Nancy J. Quinlan
Ms. Faye Rafferty
Ms. Jan Raissle and
Ms. Susanne Mulcahy
Dr. and Mrs. Hunter Rawlings

Patricia Caton Reardon M.D.
Ms. Doris E. Reed
Dr. Sylvia Rees
Professor Elizabeth Regan
Mr. Paul J. Regan, Jr.
William and Nichole Reid
Ms. Christina Reik
Mr. and Mrs. Edward Reilly
Mr. and Mrs. Steven A. Reisinger
Mrs. Dawn A. Remick
Mr. and Mrs. Riddick Revelle
Ms. Lily B. Rice
Mr. Fred Rice
Ms. Brenda M. Rich
Ms. Kimmon Richards
Mrs. Susan Starr Richards and
Mr. Richard M. Richards
Mr. Thomas F. Richardson
Ms. Brenda Richmond
Larry and Kathi Ridley
Mr. Bob Righter
Dr. Marian K. Rippy
Mr. Stanley M. Ritland
Dr. and Mrs. David A. Rivas
Ms. Christy Robertson
Mr. Gordon Robinson
Mrs. Rhonda Rochambeau
Mr. George Rock
Ms. Adrienne Rodewald
Mr. Augustus James Rogers IV
Mrs. Susan Rogers
Mr. David Rolley
Mrs. Jane Romeyn
Ms. Catherine Rose
Dr. Susan Rosenthal
Mr. Vincent S. Rospond
Ms. Juanita Roushdy
Mr. Philip D. Rowe, Jr.
Mr. Charles Rubey
Mr. Marvin B. Rubin
Professor and Mrs. David Ruppert
Ms. Karen L. Ruppert
Karen and Gertrud Rutz
Dr. Cynthia E. Rye
Scott and Patricia Sainsbury
Ms. Julie Sakellariadis
Mrs. Gail Sampieri
Mr. Richard Sanders and
Ms. Janice Hand
Mr. Douglas Santoni
Mrs. Sara Saplin
Mr. Bill Sargent
Kirk and Kerri Scarbrough
Dr. William E. Schaeffer
Mr. Steven Schafer and
Ms. Janet Duerr
Mr. Timothy Schaffner
Mr. George Scheets
Dr. Daniel Scheiman
Ms. Mary Schmidt
Dr. Ruth E. Schmitter
Paul and Bette Schneiderman
Professor Erica Schoenberger
Mrs. Carmen Schofield
Mr. Tom Schooley and
Ms. Shelia McCartan
Dr. Rob Schreiner
Terry Schroeder
Mr. Robert G. Schwegler

DONORS

DONORS

Stu and Lucia Schweizer
Mr. Merrill Scoppetto, Jr.
Malcolm and Jane Scully
Ms. Eileen Scutt
Dr. Joseph Seber
Mr. and Mrs. Karel Sedlacek
Ms. Lorraine Segala
Judith M. Segura
Mr. Arthur D. Seibel
Ms. Mary Lee Seitz
Ms. Leanna Shaberly
Ms. Alice Sharp
Ms. Sue A. Shaw
Mr. Douglas Shore
Mrs. Sharon L. Shriver
Shirley Shumway
Ms. Deborah A. Siegele
Mr. Jay M. Silpe
Ms. Amy A. Simmons
Ms. Judy Singer and
Mr. Robert Ainslie
Mr. and Mrs. John W. Sink
Dr. Kathleen Skelly
Mrs. Susan Slade
David and Karen Smith
Mr. James Smith
Anne and Luke Smith
Ms. Roberta Smith
Ms. Valerie Smith
Ms. Ellen Smout
Dr. Orlando C. Snead
Dr. Travis G. Snyder
Ms. Lada Sochyński
Ms. Nancy M. Solari
Ms. Marian K. Solleder
Ms. Dixie A. Sommers
Mr. Jonathan F. Soule
Mr. and Mrs. G. William Spann
Ms. Mary Jo Spector
Mr. Preston Spencer
Mr. and Mrs. James W. Spencer
Mr. Kenneth Spielman
Mr. Robert J. Spragg
Mr. Richard Stade
Dr. Mark Stanback and
Ms. Nancy Popkin
Dr. Bonita Stanton
Mr. Charles Starr
Ms. Ann M. Steines
Dr. Jeanne M. Stellman
Ms. Brooke Stevens
Ms. Kathleen Stevens
Dr. Charles N. Stewart
Ms. Deborah Stewart
Dr. Bob Stone
Mrs. Virginia K. Stowe
Mr. William Stowe
Mr. Jim Strachan
Ms. Roberta Stracker
Ms. C. S. Stratton
Ms. Perri Strawn and
Mr. William Kunze
Dr. Karla and Mr. Saul Strieb
Ms. Shannon K. Stringer
Ms. Lucy B. Stroock
Ms. Phyllis Stroud
Dr. Stephen D. Stroupe
Mrs. Brenda Stryszko
Mr. Paul Suchanek

Steve and Beth Suddaby
Ms. Joan Susha
Ms. Caroline Sussman
Mr. Wayne Svoboda
Ms. Joy Swearingen
Ms. Janet Swenson
Mr. Thomas Swinford
Ms. Julia Swords
Mrs. and Mr. Alex Takasugi
Mr. John Talbot
David Taliaferro
Mr. David P. Tapscott
Ms. Mary Elizabeth Taylor
Mr. Richard Taylor
Ms. Byrd Fuertes Teague
Ms. Marie Terlizzi and
Mr. Robert Dobbs
Ms. Martha Lennihan and
Mr. Paul Thayer
The 5 51 5 Foundation
The Kincey and Bruce Potter
Environmental Fund
Mr. Andrew Thieneman
Mr. Joel H. Third
Ms. Patricia A. Thomas
Mr. and Mrs. Joe Thomas
Mr. William L. Thompson
Ms. Marjorie D. Thompson
Ms. Carol Thompson
Mrs. Kathryn Thorpe
Mr. and Mrs. Anthony Tlush
Bill and Claire Toaspern
Ms. Marian S. Todd
Jack and Jan Tomlin
Tompkins Charitable Gift Fund
Mr. Ronald Totham-Davies
Mr. Joel S. Townsend
Charles and Nancy Trautmann
Mrs. Helen E. Traylor
Ms. Marjorie Trifon
Mr. and Mrs. Peter Trueblood
Ms. Linnet Tse and Mr. John Forsyth
Susanna and James Turner
Dr. Patricia Ann Turner
Mr. Keith Tyler
Walter and Elizabeth Ulrich
Mr. Richard D. Urell
Ms. Patricia Valas
Mr. and Mrs. Nelson van den Blink
Mrs. Mary Van Vleck
Mrs. Mira J. VanDoren
Mr. Alison E. VanKeuren
Lesley Varga
Dr. Joan Vatz
Dr. Lelia Vaughan
Ms. Lyda Vellekoop
Ms. Anne Vernon
Mr. and Mrs. Mark R. Voigt
Cameron Vowell
Mrs. Laurie Waldrop
Mrs. Diane T. Walker
Ms. Catherine Walker
Mrs. Deb L. Wallace
Ms. Cynthia Walpole
Ms. Karen F. Beall
Mr. Bruce R. Bender
Mrs. Brenda J. Best
Mr. Mark J. Bilak and Family
Mr. Robert Watson
Ms. Kim Weeks

Ms. Nell Weidenhammer
Mr. Stephen P. Weiss
Mr. Charles Weiss
Dr. Carolyn Wells
W. Alan and Jan Wentz
Mr. Albert Werner
Dr. and Mrs. John W. Wesner, Jr.
Mr. and Mrs. D.B. Wetherell, Jr.
Mr. David Whiteman
Ms. J. Claire Whiting
Mr. Philip R. Whitney
Ms. Carol Whitney
Mrs. Rosemarie Widmer
Wilderness Adventures Press
Mrs. Carolyn Will
Mr. David Willard
Mrs. Susan Williams
Dr. Peter Williams
Dr. and Mrs. Hibbard E. Williams
Ms. Sally Williams
Robert and Nancy Wilson
Ms. Roberta E. Wilson
Mrs. Marilyn B. Wilson
Mr. David Winkler
Ms. Lisa Winstanley
Mrs. Melanie Wirtanen
Ms. Carol Wisniewski
Dr. Ann Wittpenn
Mr. Peter Wolfe
Ms. Marina Wolkosky
Russell and Janet Wood
Jeffrey and Kathy Wright
Ms. Mary P. Wright
Mrs. Clara Taylor Yager
Dr. Emre Yedidag
Owen and Linda Youngman
Mr. and Mrs. Larry Zangerle
Dr. Peter Zimmerman
Dr. Elaine Abrams and
Dr. Jeff Zitsman

SAPSUCKER WOODS SOCIETY

Recognizing all friends who have included the Lab in their estate plans, past and present

Mr. Sal Acosta and
Ms. Suzanne Hutchinson
Ms. Louise Addis
Ms. Diane Adkin
Ms. Pam B. Ailstock
Dr. and Mrs. Philip D. Aines
Mr. and Mrs. John E. Alexander
Mrs. Linda E. Allen
Russell and Barbara Allison
Mrs. Patricia L. Angotti
Mrs. Sue D. Ansley
Bill and Katherine Atterbury
Ms. Katharine M. Aycrigg
Ms. Judith M. Bajoris
Ms. Madge Baker
Dr. Laurie Balagurichik
Mr. and Mrs. Konrad Bald
Mrs. Karen F. Beall
Mr. Bruce R. Bender
Mrs. Brenda J. Best
Mr. Mark J. Bilak and Family
Mr. Jeffrey C. Blalock

Mrs. Janet Blam
Ms. Helen Blohm
Ms. Marie Bocca
Ms. Susan D. Boettger
Mrs. Virginia M. Boyd
Dr. Joan Brechley-Jackson
Sandra and Jeff Bricker
Ms. Irene Brown
Ms. Becky A. Brown
Dr. Robert E. Brown
Ms. Cori A. Brown
Ms. Betty A. Bruhns
Mr. Gregory Brumfield
Ms. Michele Bulew and
Mr. John Bauhs
Ms. Gretchen L. Burmeister
Ms. Colette A. Burrus
Dr. and Mrs. David L. Call
Mrs. Mary Josephine Campbell
Ms. Eleanor R. Campbell
Mr. and Mrs. James R. Carpenter
Mr. Fred Carr
Carol and Daniel Cash
Corry Clinton and Dave Clinton
Ms. Patricia Collins
Ms. Beth Cooper
Ms. Joan Cordle
Mrs. Mary E. Cost
Ms. Carol A. Coy
Rhoda Curtiss
Ms. Cornelia Daley and
Mr. Phil Cowan
Mr. Michael Damer
Randi and L. Van Dauler
Ms. Louise F. Davis
Ms. Martha E. Day
Mr. Vernon D. Dayhoff
Ms. Nancy A. deGroof
Vicki and Harry DeLoach
Ms. Doris B. Donk
Lyn DuMoulin
Mr. and Mrs. V. Richard Eales
Stephen and Betty Eaton
Ms. Norma Edsall
Ms. Susan J. Egloff
Barbara and John Erling
Ms. Marcia R. Exter
Mr. and Mrs. Roger H. Farrell
Ms. Cynthia L. Ferguson
Dr. Millicent S. Ficken
Ms. June M. Ficker
Dr. Kathy Freas
Mr. and Mrs. H. Laurance Fuller
Mr. Robert Garbacz
James and Catherine Gero
Ms. Paula Gills
Mr. and Ms. Vincent A. Glaviano
Ms. Debra Glen
Mrs. Emily R. Glover
Ms. Doris Goldstein
Mr. and Mrs. Bradley R. Grainger
Ms. Joan M. Guerin
Ken and Jean Haas
Mr. and Mrs. Bill Harris
Ms. Brenda V. Harrison
Mr. Duncan Hartley
Ms. Lynn Hassler
Mr. Gerry Haviland
Ms. Lisa Hayes

Mrs. Margaret Hazlett
Joe and Suzanne Henninger
Dr. Michael Henry
Ms. Margaret B. Hicklin
Dr. Linda J. Himot
Ms. Mary Pick Hines
Mr. Ray Hinkle
Ms. Sally Hoffman
Ms. Lisa R. R. Holzapfel
Ms. Jean A. Horton
Henry and Sharon Hosley
Dr. Judith Howard and Chris Fisher
Mr. Bernard Iliff
Tom and Patsy Inglet
Mr. John Janerich
Mrs. Imogene P. Johnson
Ms. Kathlin R. Johnson
Ms. Nora W. Jones
Mr. James A. Jordan
Mrs. Judith M. Joy
Mrs. Judith M. Kay
Mr. David Keyes and
Ms. Penelope Hillemann
Mr. and Mrs. Robert G. Knox
Mr. Norman C. Lantz
Patricia Larson and Peter Saunders
Howard and Sydney Leach
Mr. E. A. Leinroth, Jr.
Dr. Carol Letendre
Ms. Susan Leverton and
Dr. H. J. Holshuh
Ms. Marjorie Lewin
Eric and Constance Lincke
Mr. and Mrs. Richard Haughton
Livesey III
Ms. Catherine Lomuscio
Mr. C. James Luther
Mr. and Mrs. William Macaulay
Ms. Laurie Mattenson
Ms. Mary Mauel
Ms. Ann M. Mayer
Ms. Claudia Mayfield
Mr. William McCarthy
Mr. Everett G. McDonough, Jr.
Ms. Winifred McDowell and
Mr. John Follett
Dr. Ann J. McGarvey D.D.S.
Ms. Beth McGovern
Ms. Marjorie McGranahan
Mrs. Shirley Stewart McGrath
Mrs. D. M. McKee
Ms. Jane McPherson
Ms. Carol McQuade
Mrs. Nancy Menefee
Mr. John P. Merrill
Ms. Marinia Michalec
Ms. Anita Mills
Mr. Frederick Morelle
Hildegard and George Morgan
Mr. John A-X Morris
Mr. David Morris
Marcia and Thomas Morton
Penny and Don Moser
Ms. Ursula Muehlechner
Ms. Amy Munich
Mrs. Phyllis Muscar-Wight
Dr. Lisa B. Nadler
Ms. Ellen Nagler
Gary Neuman and Julie West



Online viewers on the Cornell Lab Bird Cams have spent more than 2,000 years' worth of total time watching spectacular live footage of birds, like this unexpected highlight of a male Ruffed Grouse trying to court a female from our Ontario, Canada, FeederWatch Cam.

Mr. Gary I. Newkirk
Dr. Polly G. Nicely
Mr. Alphonse R. Normandia
Ms. Mary Normandia
Mrs. Judith L. O'Neale
Mr. Stephen B. Oresman
Ms. Candace Osdene
Mrs. Mary A. Oster
Ms. Julie Oxford
Ms. Patricia Packer
Ms. Donna Paino and Ms. Caryl Leong
Mrs. Ellen S. Parkes
Mr. Robert T. Patterson
Ms. Ellen I. Paul
Mr. Ken Peters
Dr. and Mrs. William D. Peterson
Mr. William Phillips and
Ms. Barbara Smith
Jose Pizarro
Don and Diana Plant
Ms. Lorraine Poore
Mr. and Mrs. Ronald R. Porter
Mrs. Caroline L. Proutt
Mr. and Mrs. Albert W. Puff, Jr.
James and Valorie Ramakka
Ms. April L. Reese
Mr. Paul J. Regan Jr.
Ms. Rachel T. Renaud
Dr. Laurie Renz
Ms. Frances M. Rew
Mr. Jack R. Rhein
Mrs. Susan Starr Richards and
Mr. Richard M. Richards
Steven and Wendy Richards
Roger and Betty Robb
Mr. Chandler Robbins
Mr. George Rock
Mr. Stan Rodwin
Mr. and Mrs. Edward W. Rose III
Mrs. Jeanette G. Rosenberger
Ms. Martha Rouin
Elizabeth and Jean Rowley
Ms. Gayle Russell
Mr. Skip Russell
Mrs. Lynette Russo
Dr. William L. Rutherford
Ms. Suzanne Rutter

Mr. Richard Sanders and
Ms. Janice Hand
Mrs. and Mr. Allison Savage-Cairns
Richard and Janey Schnoor
Mrs. Julia M. Schnuck
Ms. Ellen M. Schopp
Ms. Paula M. Schutte
Ms. Monica J. Schwalbach
Robert and Nancy Searjeant
Mr. and Mrs. Richard Seton
Mrs. Sheldon and Lucia Severinghaus
Betty and Jim Shannon
Ms. Helen R. Shaskan
Tom Shepard
Ms. Patricia Shirley
Ms. Ardy Mary Shook
Mrs. Carol U. Sisler
Bernie and Mary Slofer
Ms. Victoria Slowik
Mrs. Marjorie Smart and
Mr. Robert Camp
Mr. and Mrs. Vern Smiley
Mrs. Emily C. Smith
Mr. James T. Smith
Ms. Marian K. Solleder
Ms. Marybeth Sollins
Dr. Sonja Sorbo
Mr. Stephen Stackpole
Mr. and Mrs. Michael Stahnke
Ms. Denise Stavish
Dr. and Mrs. Kenneth
Taylor Steadman
Mr. David T. Stein
Barry and Sandy Stevenson
Mr. James R. Stewart, Jr.
Mr. Edward P. Street Jr.
Ms. Ingrid Sunzenauer
Mr. Scott Sutcliffe
Mr. Robert Swift
Mr. Gordon L. Swope Sr.
Ms. Ella Szilagyi
Ms. Donna E. Tatro
Mrs. Nancy Thomas
Mrs. Amanda Thurber
Mrs. Phyllis Tillinghast
Mr. and Mrs. Charles Tracy
Reverend Barbara B. Triggs

Michelle and Martin Valentine
Mrs. Mary Van Vleck
Ms. Shirley A. Victor
Mrs. Mary Clare Ward
Mrs. E. R. Webster
Ms. Mariellen Whelan
Ms. Jeanne A. White
Ms. Alice E. White
Dr. T.W. White-Henry
Lois and Joe Halley
Kate Hamer
Janie Lucretia Harkey-Roberts
Gus Harumi
Adadot Hayes
August Hazel
Mikael Henderson and
Gay Massengill
Sue Herman
Caroline Hintze
Hirschfeld/Kupfor Family
Tracy Holmes
Ms. Patricia Jean Hoppe
Dr. Marcia Horn
Nancy Howell
Susie Ibarra
Barbara Jacobs-Smith
Janet L. Swanson Wildlife Center
Clarann Estate
Wild Birds Unlimited
Kestrel Haven Migration Observatory

GIFTS IN HONOR OF

Dr. George Archibald
Dr. Vincent Ascrizzi
Mary Bailey and Brendan King
John L. Bauer
Mary Berkelman
Moderators and Birds of
The Bird Cams
Trika Smith-Burke
Carolyn Borkowski
Professor Sandra Vehrencamp
Arielle Broadkey
David Brookmyer
Barbara Brown
Dr. Beth Buckles
Mr. Freddy Tachman Carlip
Brian Carrillo

Susann Clement
Alan Cody
Deborah Coggins
Emma's 10th Birthday
Kevin Consey
Marilyn Cooper
Derek and Sophie Craighead
Laura Culley
The Dana Farber Cancer Institute
Ashley Dayer
Doctors Joseph and
Wendy DeMartini and Family
Mr. Chris Dolgas
Mr. Jack Dorminey
Grace Doyle
Bridget Dunnigan and Roger William
The Earlham College Alumni
and Friends Working With
The Cornell Lab
The Eversen Family
Jenanne Ferguson
Ms. Karin Foarde
Christine Foley
Martin Freeman
Dr. Anthony George
Anne Gilbert
Ruth Cummins
Jane Gollin
Betty Grayce
Debbie and Andres Guariguata
Ms. Noa HaLevi
Lois and Joe Halley
Kate Hamer
Janie Lucretia Harkey-Roberts
Gus Harumi
Adadot Hayes
August Hazel
Mikael Henderson and
Gay Massengill
Sue Herman
Caroline Hintze
Hirschfeld/Kupfor Family
Tracy Holmes
Ms. Patricia Jean Hoppe
Dr. Marcia Horn
Nancy Howell
Susie Ibarra
Barbara Jacobs-Smith
Janet L. Swanson Wildlife Center
Clarann Estate
Wild Birds Unlimited
Kestrel Haven Migration Observatory

GIFTS IN MEMORY OF

Sandra Hill Anthony
Andrea Leslie Auer
Andy Auer
G. Ronald Austing
Kathleen E. Ball
Ms. Elizabeth Baron Weisman and
Ms. Shirley Fredland Sachs

DONORS

Louis Bayer
John Arters Bewick
Beaker
Jean Bourque
Charles Bowden
Captain Hoolie Bowermaster
Richard Brick
Irene Buckingham
The Mother of Jill Buckingham
Nancy Burdick
Mr. Lloyd Burns
Dr. David Carpenter
Mary Jane Cergol
Cheeky
Judith Zucker Clark
Grace M. Clayton
Roland Clement
Richard Clements
Clarence Conrad
Ms. Theodora Cope Gray
Ms. Ethel Corey
Gwendolyn Corprew
Ms. Ada Cromartie Clements
Debra Daniello
Martha DeGreif
William DeLaitre
Mr. John Dickinson
Daniel Patrick Drake
Sunshine
Evaline Dusek
Catherine Elliott
Harry Matthew Elliott
Alfred Lee Evans
Donald H. Fairchild
Robert M. Farrar, Jr.
Dr. Stanley Fellenbaum
Mr. Jamie D. Ferguson
Fiona
Ms. Edna L. F. Fischer
Henry A. Fleckenstein, Jr.
David Gareth Foley, '88
George Gibbs
Clarice Gluth
Dr. Jim Goodson
Beryl Grimm
Karen Gruenhagen
H. Preston Harrison
Judy Hart
E. R. Hatton
Jane Haviland
Walter R. Hayter, Jr.
Joan Henderson
Noreen Hetznecker
Dr. Hewitt and Dr. Allen
Kenneth Holbrook
Ms. Rhoda Holt
Joan Hughes
Ms. Barb Innis
Irma's Mother
Ms. Diane Jacobson
Marion Elsas Jarrett
Merle Johnson
Edith M. Jones
Colonel Frank Jordan
Jean Burr Joy
Thomas Kay
M. Peter Keane
Nancy Ketchum
Lucy Kinne

James T. Klein
Thomas Knight
Charles L. Koester
Dorothy Kunze
Katrina Ladwig
Robert Spencer Lehman
Gerry Levbner
Mary Jo Lewis
Tristan Ashley Lind
Pepper MacIntyre
Margaret Martin
Diane Massie
W. Carlton Mathews
Patricia Frost Mature
Ginny McCune
Ruth G. McGowan
Jeanne McHenry
Ms. Ann McRoberts Rydgren
Marjorie McWilliams
Harry Merriman
Mr. William Mervine
Mr. Davis U. Merwin
Richard E. Miga
Ms. Edna Miller
Ms. Margie Mims
Clella Morey
Lester R. Moss
Dave Murphy
Carl Myrick
Margaret Neal
Ms. Janie Olyphant
Lillian Ostrander
Mr. Erik Outwater
Mrs. Shirley Steele Paddock
Jason Petyk
James Phillips
Claire Postmus
Mr. Leonard Pourchot
Lillie Riley
Kathleen Ratay
John Reiner
Richard R. Repasky
Joe Richmond
Clara Grover Rodda
Lisa Rose
Starr Saphir
Adeline Schantzenbacker
Karel Sedlacek
Edward Seubert
Allen Siegle
Roger Slothower
Carol Ann Smith
Donald B. Smith
Steve Smith
Katherine Spinka
Ernest and Vivian Stanton
James Steinke
Larry Stephens
James Stockwell
Robert F. Strang
Cissie Sullivan
Sally Sutcliffe
Dave Swormstedt
Jean Tasker
Ivy Thetford
Ms. Rita Torrado
Michael Trent
Michael Trent
Mildred Truelove
Jack Vasconcellos

Andrew Vavrek
Cathy Viner
Paul and Eunice Visovich
J. Josephine Ward
Herbert Weiner
Christopher Wickstrom
Mr. Richard Willey
Miss Courtney Wilson
Ms. Gertrud Wolfner
Donald Woolfolk
Ester Yeates
Joseph P. Zak
James A. Zamos
Valerian Zynel

MATCHING GIFTS

3M Foundation
Abbott Laboratories
Access Group, Inc.
Adobe Systems
Aegon Transamerica Foundation
Aetna Foundation
Aetna, Inc.
Aigen Financial Group
Air Products & Chemicals, Inc.
Goodrich Corporation Foundation
Goodrich Petroleum Corp.
Google Matching Gift Program
Gorton's Seafoods Matching Gift Program
Graham Holdings Matching Gift Co.
Haas Jr Fund-Evelyn & Walter Harris Foundation Corporation
Hershey Foods Corporation
Hewlett Packard Company
IBM Corporation
Illinois Tool Works Foundation
Intermec Foundation
Investment Technology Group, Inc
Jewelers Mutual Insurance Co.
John Wiley & Sons, Inc.
Johnson & Johnson
JP Morgan Chase Foundation
Kimberly-Clark Foundation
Kiplinger Foundation
KPMG-Matching Gift Company
Kraft Foods North America, Inc
LabCorp
Lam Research Corporation
Land O'Lakes, Inc.
Lannan Foundation
Law School Admission Council
Lawrence Livermore National Laboratory
Lincoln Financial Group Fdn Inc.
Lockheed Martin
Lorillard Tobacco Company
Macy's Inc. Matching Gift
Margaret A. Cargill Foundation
Markel Corporation
MasterCard International, Inc.
Medtronic Foundation
Merck Company Foundation
Merge Healthcare Solutions
Microsoft Corporation
Millennium Pharmaceuticals
Minerals Technologies, Inc.
Mobil Foundation, Inc.
Moody's Corporation Bible Institute
Motorola Foundation

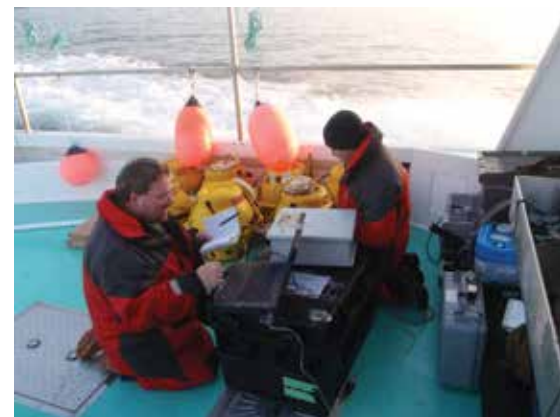

The Cornell Lab's Bioacoustics Research Program continued another season of acoustic monitoring for ocean wildlife in 2015. Here Frederick Channell and Jason Michalec are programming BRP's Marine Autonomous Recording Units for deployment in a potential wind-energy project area off the coast of Cape Cod, Massachusetts.

General Mills Foundation
GlaxoSmithKline Matching Gift Company
Global Community Partnerships
Goldman Sachs & Company
Goodrich Corporation Foundation
Goodrich Petroleum Corp.
Google Matching Gift Program
Gorton's Seafoods Matching Gift Program
Graham Holdings Matching Gift Co.
Haas Jr Fund-Evelyn & Walter Harris Foundation Corporation
Hershey Foods Corporation
Hewlett Packard Company
IBM Corporation
Illinois Tool Works Foundation
Intermec Foundation
Investment Technology Group, Inc
Jewelers Mutual Insurance Co.
John Wiley & Sons, Inc.
Johnson & Johnson
JP Morgan Chase Foundation
Kimberly-Clark Foundation
Kiplinger Foundation
KPMG-Matching Gift Company
Kraft Foods North America, Inc
LabCorp
Lam Research Corporation
Land O'Lakes, Inc.
Lannan Foundation
Law School Admission Council
Lawrence Livermore National Laboratory
Lincoln Financial Group Fdn Inc.
Lockheed Martin
Lorillard Tobacco Company
Macy's Inc. Matching Gift
Margaret A. Cargill Foundation
Markel Corporation
MasterCard International, Inc.
Medtronic Foundation
Merck Company Foundation
Merge Healthcare Solutions
Microsoft Corporation
Millennium Pharmaceuticals
Minerals Technologies, Inc.
Mobil Foundation, Inc.
Moody's Corporation Bible Institute
Motorola Foundation

Munich Reinsurance America, Inc.
Mutual of America
National Instruments
Neon Liberty Capital Management
Nintendo of America, Inc.
NORCAL Mutual Insurance Company
Northeast Utilities Service Company
Northern Trust Company
Northrup Grumman Corporation
Northwestern Mutual
Owens-Illinois, Inc
Patagonia—Subsidiary of Lost Arrow Corp.
Pfizer, Inc
Pharmacia Foundation
Pioneer Hi-Bred International
PPG Industries Foundation
Principal Financial Group Fdn.
Procter & Gamble Company
Prudential Insurance Foundation
Raytheon Company
Regeneron Pharmaceuticals
Ridgewood Savings Bank
Robert Wood Johnson Foundation
Rockefeller Financial Services
Rockwell Collins
Salesforcefoundation
SC Johnson & Son, Inc.
Shell Oil Company Foundation
SNL Financial, LC
SPX Foundation - Matching Gift
Starbucks Coffee Company
TE Connectivity Matching Gift Program
The Travelers Companies
Thrivent Financial Lutherans
Tyco Electronics Corp
UBS Financial Services Inc
United Technologies Corporation
USA Funds, Inc
Vanguard Group, Inc
Verisk Analytics
Verizon Foundation
Walt Disney Company Foundation
Waters Corporation
Wells Fargo Foundation
William and Flora Hewlett Foundation
Xcel Energy Foundation
Xerox Corporation
Zurich Employee Matching Program

2015 FISCAL YEAR FINANCIAL REPORT

July 1, 2014 to June 30, 2015

Thank you for your generous support of the Cornell Lab of Ornithology. We take great care to steward your gifts wisely. We strive to keep administrative costs as low as possible and invest our valuable human and financial resources into high-quality scientific research, conservation science, technology, education, and outreach programs. Each of our members, friends, and donors is an integral part of our success. Through your passion and unwavering intellectual and financial support, you make it possible for the Cornell Lab to be an institute of exploration, fueled by curiosity and the determination to better understand how nature works in habitats around the world—in the air, on land, and at sea.

FY15 REVENUES

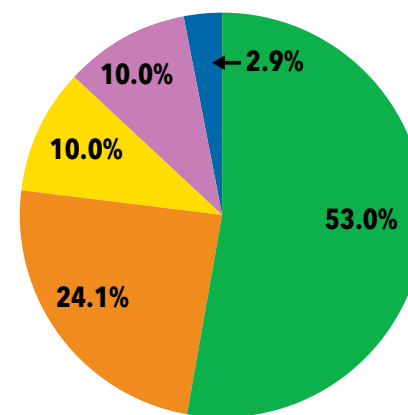

Membership and Gifts.....	\$12,401,701
Grants and Contracts.....	\$5,627,714
Program Income.....	\$2,331,752
Invested Funds Income.....	\$2,349,657
Other.....	\$675,997
TOTAL REVENUE.....	\$23,386,821

FY15 EXPENDITURES

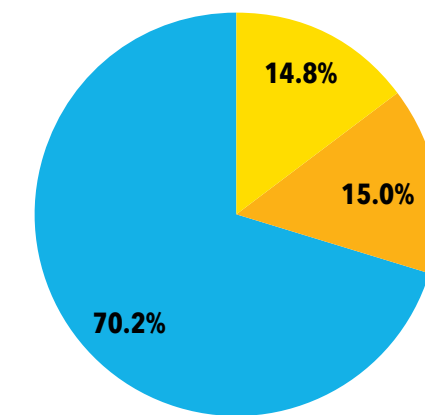

Administration.....	\$3,435,413
Development.....	\$3,439,109
Program.....	\$16,231,323
TOTAL EXPENDITURES.....	\$23,135,845

Annual Operating Revenue and Expense, 2006-2015

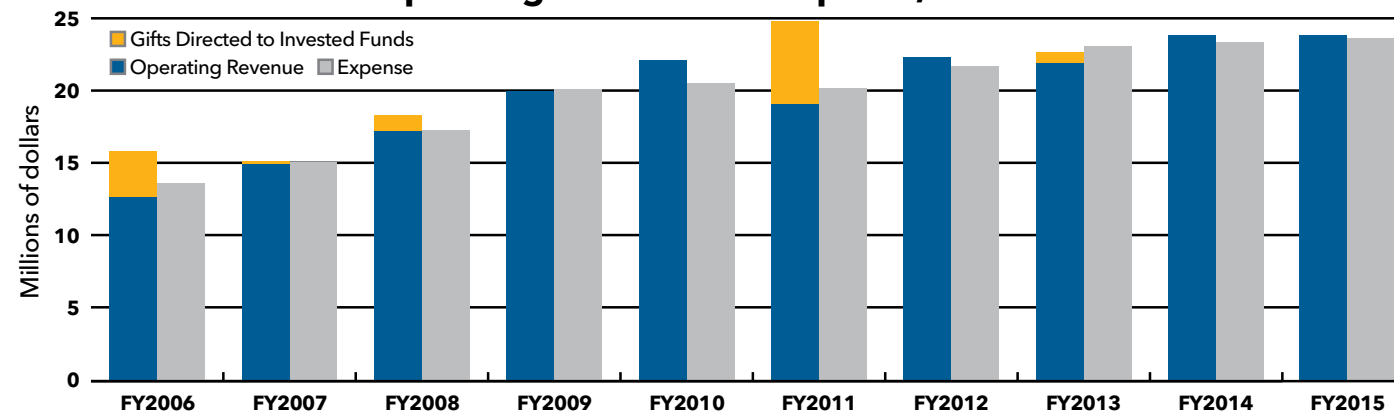

If you have questions, comments, or requests for the Cornell Lab's membership and development team, please contact Bramble Klipple at 607-254-1105 or bck42@cornell.edu or Scott Sutcliffe at 607-254-2424 or sas10@cornell.edu.